

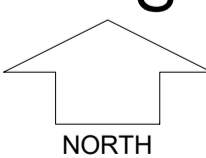

FOREST WALK

STAGE 4B

SCALE 1:1000



MNG Ref: 94036lip-243e Date: 27/05/2024

All dimensions and areas are subject to survey. The particulars on this brochure are supplied for information only and shall not be taken as a representation in any respect on the part of the Vendor or its agent. Authorities should be consulted when services are contained within lot boundaries as building restrictions may apply. All retaining walls and associated easements are shown exaggerated for clarity.

LEGEND

- | | | | | | | |
|--|---------------------------------------|--|-----------------------------------|--|-------|--|
| | WATER | | POWER DOME - MINI PILLAR | | 26.80 | TOP OF KERB HEIGHT |
| | WATER METER | | POWER DOME - UNIVERSAL PILLAR | | 26.16 | SPOT LEVEL |
| | VALVE / HYDRANT | | STREETLIGHTS | | 25.40 | PAD LEVEL / ROAD LEVEL |
| | BELOW GROUND WATER METER | | PADMOUNT SITE | | 26.32 | FRONT ELEVATION HEIGHT REQUIREMENT- REFER TO DESIGN GUIDELINES |
| | DRAINAGE HOUSING CONNECTION / MANHOLE | | OPTICAL FIBRE COMMUNICATION / PIT | | | RETAINED TREES |
| | DRAINAGE | | DESIGNATED GARAGE LOCATION | | | RESIDENTIAL DENSITY
R30 R40 R50 R60 R80 |
| | SEWER | | INDICATIVE GARAGE LOCATION | | | INDICATIVE BUSHFIRE ATTACK LEVELS (BAL)
● 12.5 ● 19 ● 29 |
| | FOOTPATH | | | | | |
| | RETAINING WALL | | | | | |

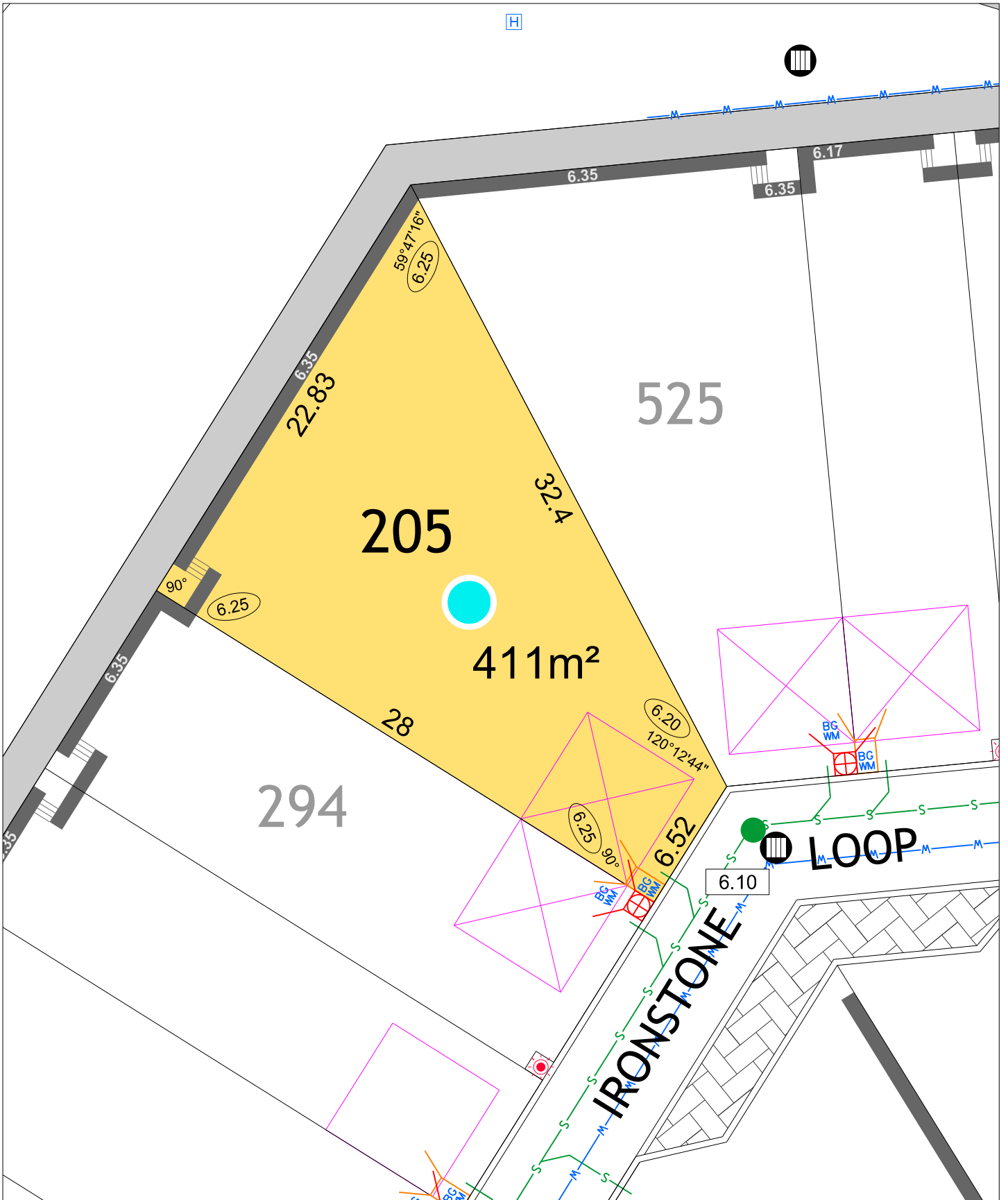

FOREST WALK

STAGE 4 B

SCALE 1:250

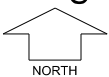

MNG. Ref: 94036lip-243e Date: 27/05/2024

All dimensions and areas are subject to survey. The particulars on this brochure are supplied for information only and shall not be taken as a representation in any respect on the part of the Vendor or its agent. Authorities should be consulted when services are contained within lot boundaries as building restrictions may apply. All retaining walls and associated easements are shown exaggerated for clarity.

LEGEND

- WATER
- WATER METER
- VALVE / HYDRANT
- BELOW GROUND WATER METER
- DRAINAGE HOUSING CONNECTION / MANHOLE
- DRAINAGE
- SEWER
- FOOTPATH
- RETAINING WALL

- BELOW GROUND POWER DOME
- POWER DOME - MINI PILLAR
- POWER DOME - UNIVERSAL PILLAR
- STREETLIGHTS
- PADMOUNT SITE
- OPTICAL FIBRE COMMUNICATION / PIT
- DESIGNATED GARAGE LOCATION
- INDICATIVE GARAGE LOCATION

- TOP OF KERB HEIGHT
- SPOT LEVEL
- PAD LEVEL / ROAD LEVEL
- FRONT ELEVATION HEIGHT REQUIREMENT - REFER TO DESIGN GUIDELINES
- RETAINED TREES
- RESIDENTIAL DENSITY**
- R30
- R40
- R50
- R60
- R80
- INDICATIVE BUSHFIRE ATTACK LEVELS (BAL)**
- 12.5
- 19
- 29

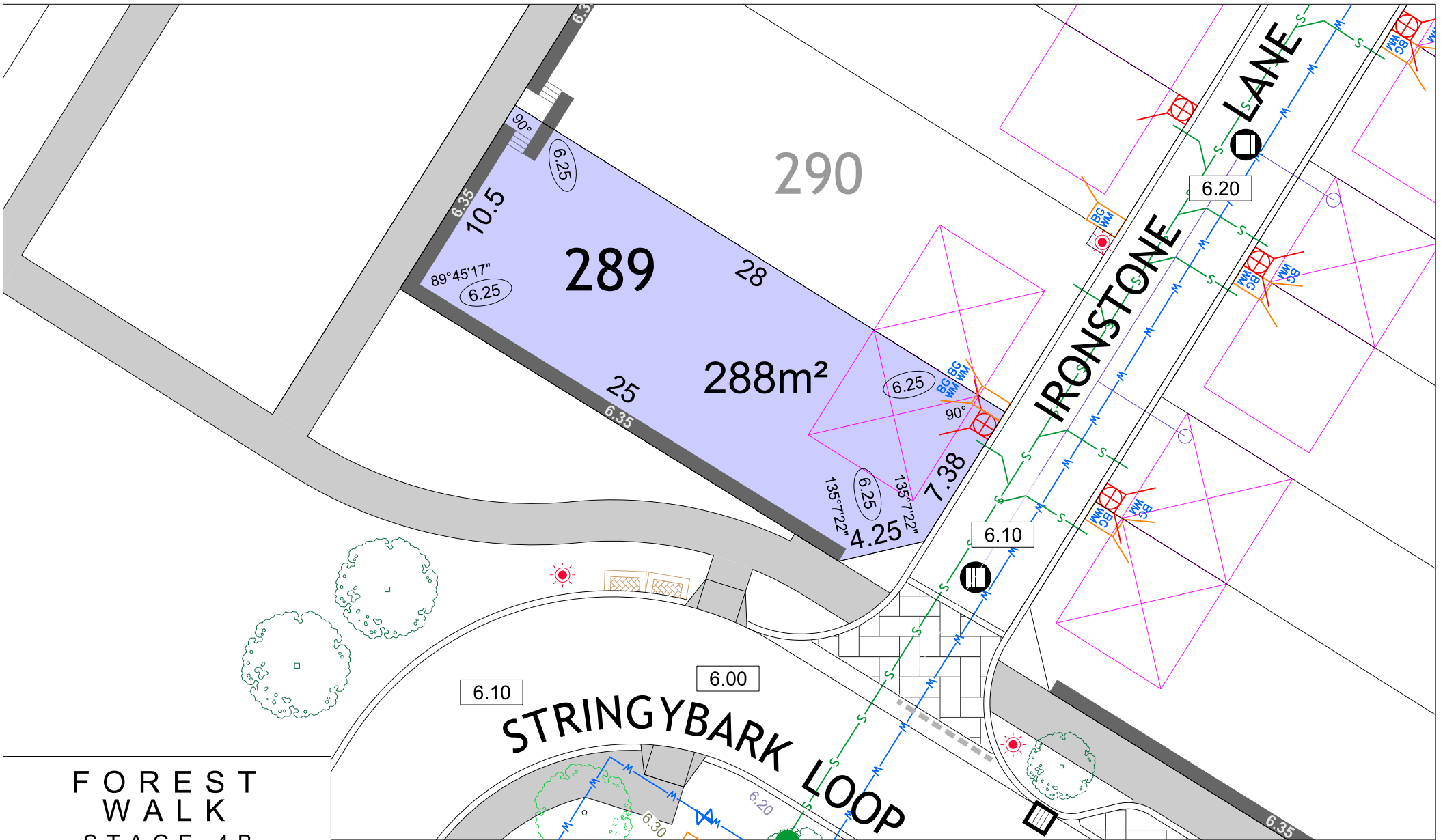

FOREST WALK STAGE 4B

SCALE 1:250

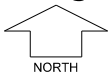

MNG. Ref: 94036lip-243e Date: 27/05/2024
 All dimensions and areas are subject to survey. The particulars on this brochure are supplied for information only and shall not be taken as a representation in any respect on the part of the Vendor or its agent. Authorities should be consulted when services are contained within lot boundaries as building restrictions may apply. All retaining walls and associated easements are shown exaggerated for clarity.

LEGEND

- WATER
- WATER METER
- BELOW GROUND WATER METER
- VALVE / HYDRANT
- SEWER / MANHOLE

- DRAINAGE
- DRAINAGE HOUSING CONNECTION / MANHOLE
- DESIGNATED GARAGE LOCATION
- INDICATIVE GARAGE LOCATION
- FRONT ELEVATION HEIGHT REQUIREMENT - REFER TO DESIGN GUIDELINES

- BELOW GROUND POWER DOME
- POWER DOME - MINI PILLAR
- POWER DOME - UNIVERSAL PILLAR
- STREETLIGHTS
- PADMOUNT SITE

- FOOTPATH
- RETAINING WALL
- TOP OF KERB HEIGHT
- SPOT LEVEL
- ROAD LEVEL
- PAD LEVEL

- OPTICAL FIBRE COMMUNICATION / PIT
- RETAINED TREE
- RESIDENTIAL DENSITY**
 R30 R40 R50 R60 R80
- INDICATIVE BUSHFIRE ATTACK LEVELS (BAL-)**
 12.5 19 29

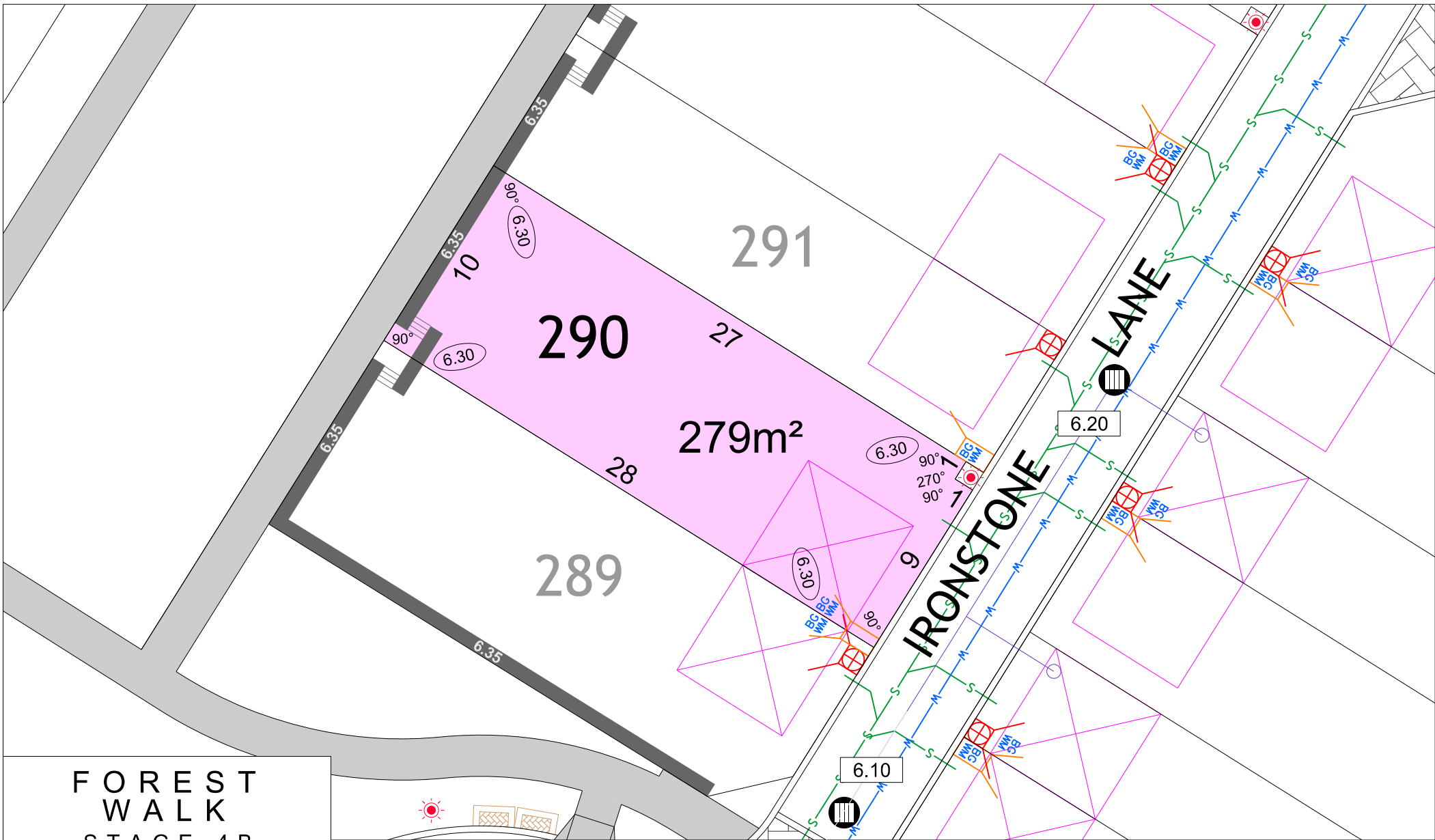

FOREST WALK STAGE 4B

SCALE 1:250



MNG. Ref: 94036lip-243e Date: 27/05/2024
 All dimensions and areas are subject to survey. The particulars on this brochure are supplied for information only and shall not be taken as a representation in any respect on the part of the Vendor or its agent. Authorities should be consulted when services are contained within lot boundaries as building restrictions may apply. All retaining walls and associated easements are shown exaggerated for clarity.

LEGEND

- WATER
- WATER METER
- BELOW GROUND WATER METER
- VALVE / HYDRANT
- SEWER / MANHOLE

- DRAINAGE
- DRAINAGE HOUSING CONNECTION / MANHOLE
- DESIGNATED GARAGE LOCATION
- INDICATIVE GARAGE LOCATION
- FRONT ELEVATION HEIGHT REQUIREMENT - REFER TO DESIGN GUIDELINES

- BELOW GROUND POWER DOME
- POWER DOME - MINI PILLAR
- POWER DOME - UNIVERSAL PILLAR
- STREETLIGHTS
- PADMOUNT SITE

- FOOTPATH
- RETAINING WALL
- TOP OF KERB HEIGHT
- SPOT LEVEL
- ROAD LEVEL
- PAD LEVEL

- OPTICAL FIBRE COMMUNICATION / PIT
- RETAINED TREE
- RESIDENTIAL DENSITY
 - R30
 - R40
 - R50
 - R60
 - R80
- INDICATIVE BUSHFIRE ATTACK LEVELS (BAL-)
 - 12.5
 - 19
 - 29

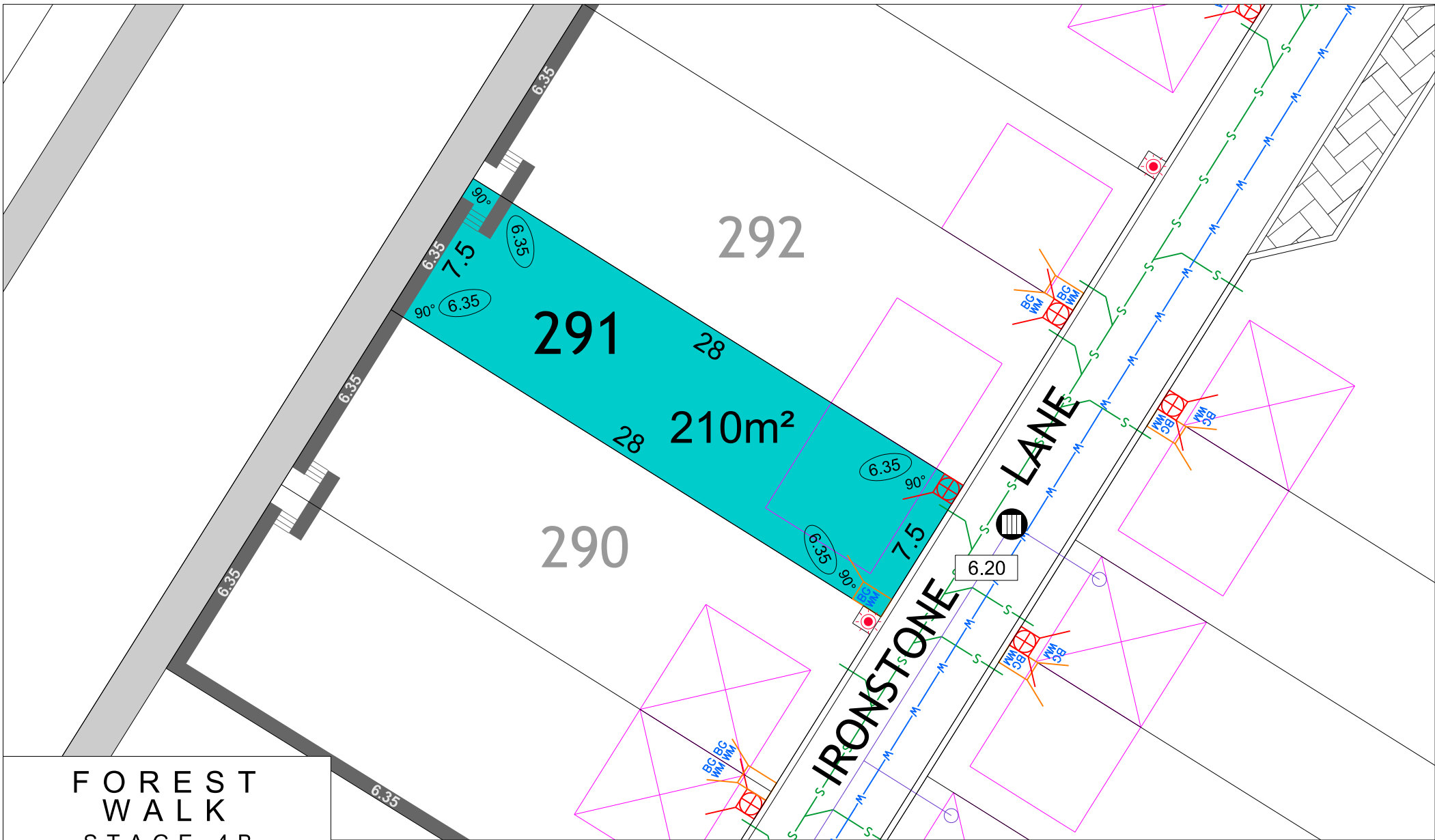

FOREST WALK STAGE 4B

SCALE 1:250



MNG. Ref: 94036lip-243e Date: 27/05/2024
 All dimensions and areas are subject to survey. The particulars on this brochure are supplied for information only and shall not be taken as a representation in any respect on the part of the Vendor or its agent. Authorities should be consulted when services are contained within lot boundaries as building restrictions may apply. All retaining walls and associated easements are shown exaggerated for clarity.

LEGEND

- WATER
- WATER METER
- BELOW GROUND WATER METER
- VALVE / HYDRANT
- SEWER / MANHOLE

- DRAINAGE
- DRAINAGE HOUSING CONNECTION / MANHOLE
- DESIGNATED GARAGE LOCATION
- INDICATIVE GARAGE LOCATION
- FRONT ELEVATION HEIGHT REQUIREMENT - REFER TO DESIGN GUIDELINES

- BELOW GROUND POWER DOME
- POWER DOME - MINI PILLAR
- POWER DOME - UNIVERSAL PILLAR
- STREETLIGHTS
- PADMOUNT SITE

- FOOTPATH
- RETAINING WALL
- TOP OF KERB HEIGHT
- SPOT LEVEL
- ROAD LEVEL
- PAD LEVEL

- OPTICAL FIBRE COMMUNICATION / PIT
- RETAINED TREE
- RESIDENTIAL DENSITY**
 R30 R40 R50 R60 R80
- INDICATIVE BUSHFIRE ATTACK LEVELS (BAL-)**
 12.5 19 29

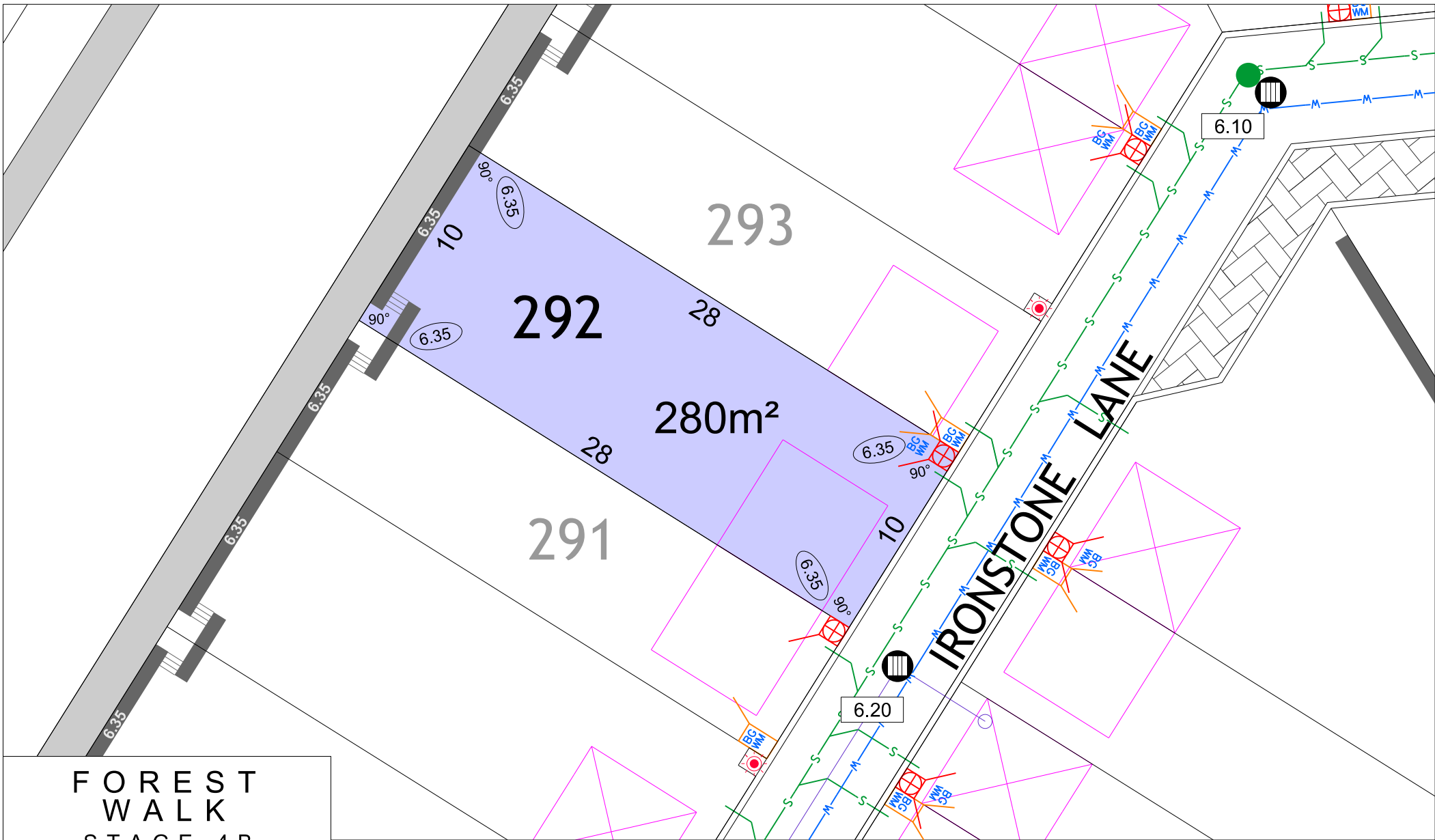

FOREST WALK STAGE 4B



SCALE 1:250

MNG. Ref: 94036lip-243e Date: 27/05/2024
 All dimensions and areas are subject to survey. The particulars on this brochure are supplied for information only and shall not be taken as a representation in any respect on the part of the Vendor or its agent. Authorities should be consulted when services are contained within lot boundaries as building restrictions may apply. All retaining walls and associated easements are shown exaggerated for clarity.

LEGEND

- WATER
- WATER METER
- BELOW GROUND WATER METER
- VALVE / HYDRANT
- SEWER / MANHOLE

- DRAINAGE
- DRAINAGE HOUSING CONNECTION / MANHOLE
- DESIGNATED GARAGE LOCATION
- INDICATIVE GARAGE LOCATION
- FRONT ELEVATION HEIGHT REQUIREMENT - REFER TO DESIGN GUIDELINES

- BELOW GROUND POWER DOME
- POWER DOME - MINI PILLAR
- POWER DOME - UNIVERSAL PILLAR
- STREETLIGHTS
- PADMOUNT SITE

- FOOTPATH
- RETAINING WALL
- TOP OF KERB HEIGHT
- SPOT LEVEL
- ROAD LEVEL
- PAD LEVEL

- OPTICAL FIBRE COMMUNICATION / PIT
- RETAINED TREE
- RESIDENTIAL DENSITY
 - R30
 - R40
 - R50
 - R60
 - R80
- INDICATIVE BUSHFIRE ATTACK LEVELS (BAL-)
 - 12.5
 - 19
 - 29

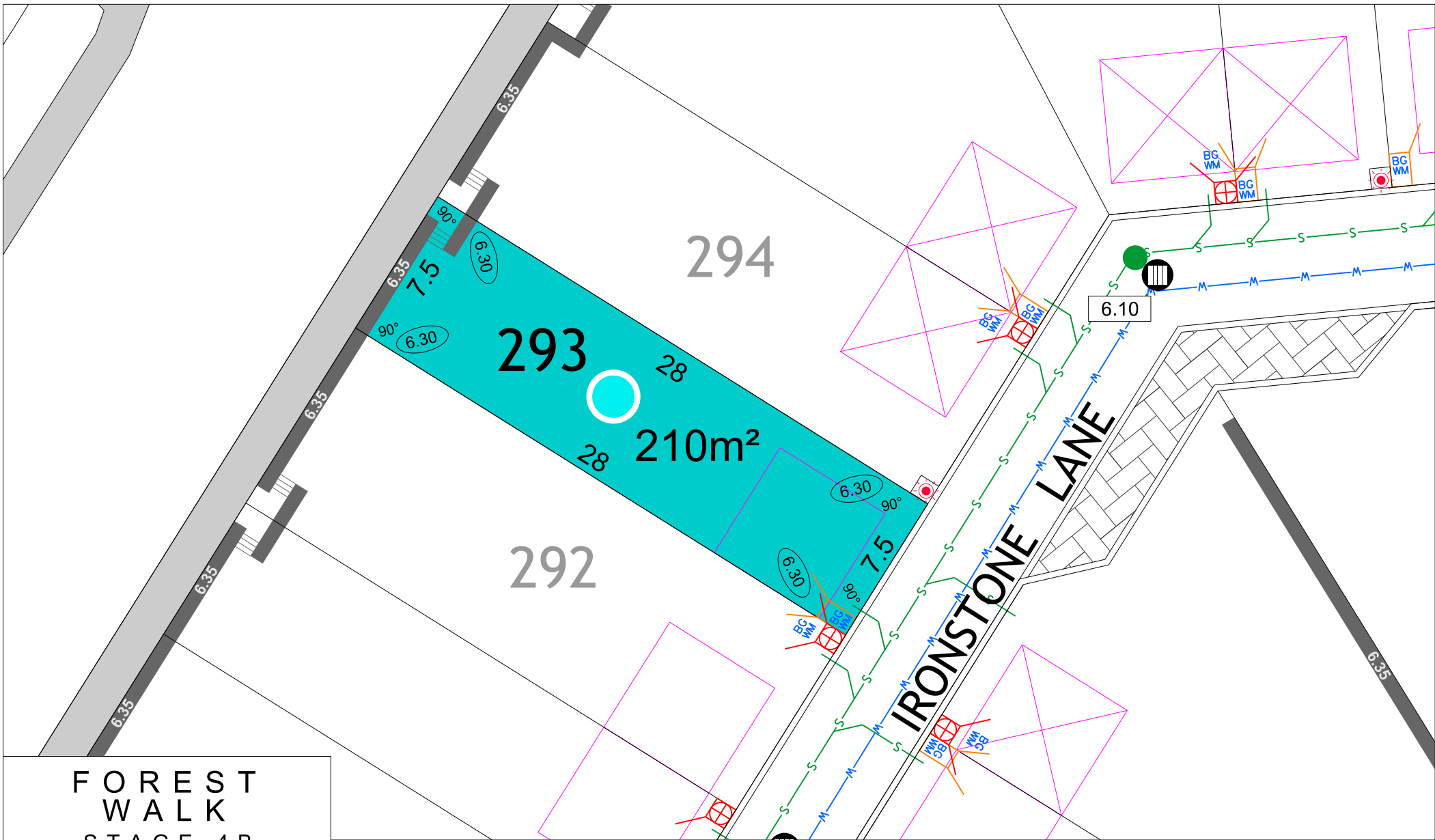

FOREST WALK STAGE 4B

SCALE 1:250



MNG. Ref: 94036lip-243e Date: 27/05/2024
 All dimensions and areas are subject to survey. The particulars on this brochure are supplied for information only and shall not be taken as a representation in any respect on the part of the Vendor or its agent. Authorities should be consulted when services are contained within lot boundaries as building restrictions may apply. All retaining walls and associated easements are shown exaggerated for clarity.

LEGEND

- WATER
- WATER METER
- BELOW GROUND WATER METER
- VALVE / HYDRANT
- SEWER / MANHOLE

- DRAINAGE
- DRAINAGE HOUSING CONNECTION / MANHOLE
- DESIGNATED GARAGE LOCATION
- INDICATIVE GARAGE LOCATION
- FRONT ELEVATION HEIGHT REQUIREMENT - REFER TO DESIGN GUIDELINES

- BELOW GROUND POWER DOME
- POWER DOME - MINI PILLAR
- POWER DOME - UNIVERSAL PILLAR
- STREETLIGHTS
- PADMOUNT SITE

- FOOTPATH
- RETAINING WALL
- TOP OF KERB HEIGHT
- SPOT LEVEL
- ROAD LEVEL
- PAD LEVEL

- OPTICAL FIBRE COMMUNICATION / PIT
- RETAINED TREE
- RESIDENTIAL DENSITY**
 R30 R40 R50 R60 R80
- INDICATIVE BUSHFIRE ATTACK LEVELS (BAL-)**
 12.5 19 29

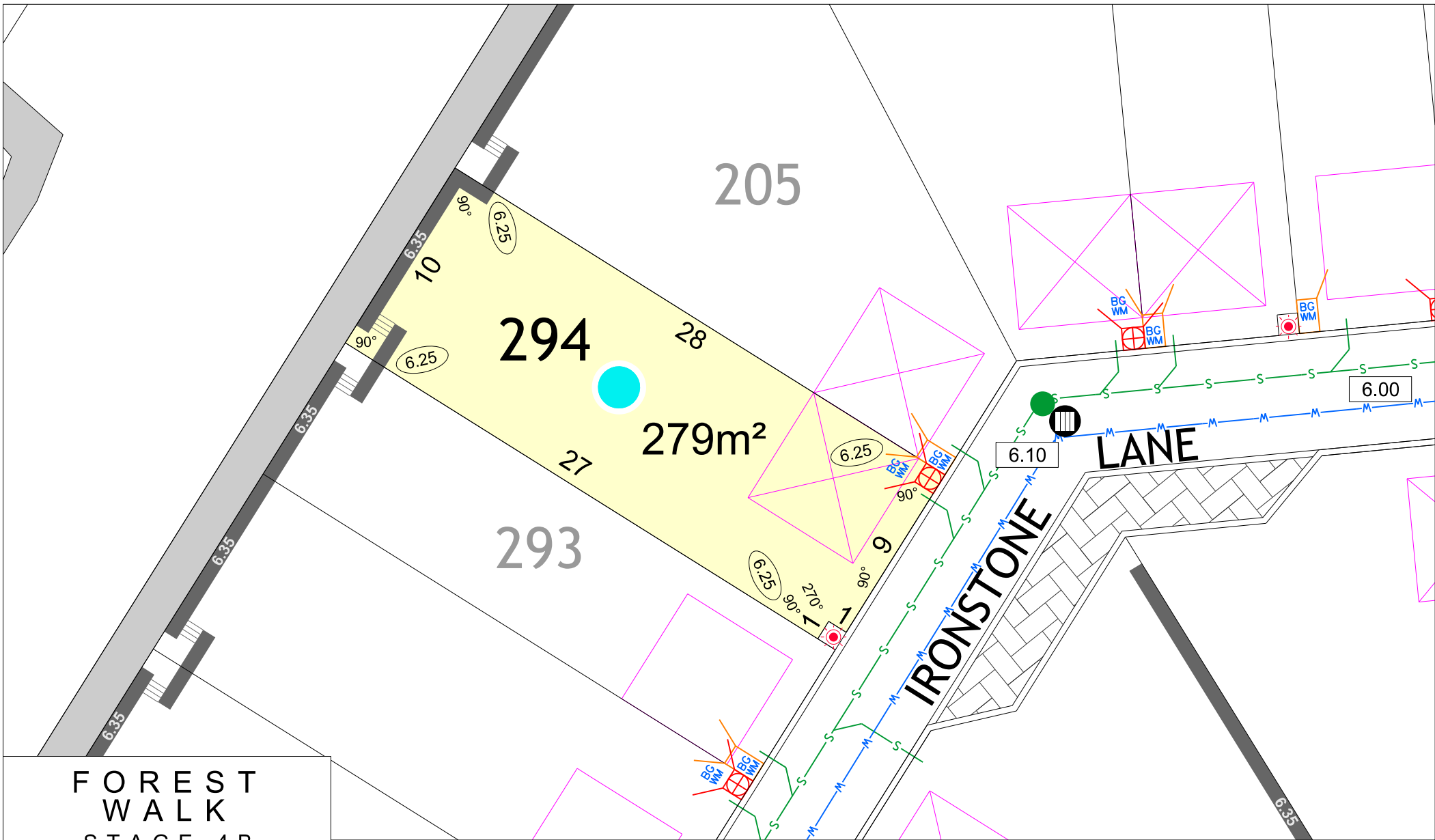

FOREST WALK STAGE 4B

SCALE 1:250



MNG. Ref: 94036lip-243e Date: 27/05/2024
 All dimensions and areas are subject to survey. The particulars on this brochure are supplied for information only and shall not be taken as a representation in any respect on the part of the Vendor or its agent. Authorities should be consulted when services are contained within lot boundaries as building restrictions may apply. All retaining walls and associated easements are shown exaggerated for clarity.

LEGEND

- WATER
- WATER METER
- BELOW GROUND WATER METER
- VALVE / HYDRANT
- SEWER / MANHOLE

- DRAINAGE
- DRAINAGE HOUSING CONNECTION / MANHOLE
- DESIGNATED GARAGE LOCATION
- INDICATIVE GARAGE LOCATION
- FRONT ELEVATION HEIGHT REQUIREMENT - REFER TO DESIGN GUIDELINES

- BELOW GROUND POWER DOME
- POWER DOME - MINI PILLAR
- POWER DOME - UNIVERSAL PILLAR
- STREETLIGHTS
- PADMOUNT SITE

- FOOTPATH
- RETAINING WALL
- TOP OF KERB HEIGHT
- SPOT LEVEL
- ROAD LEVEL
- PAD LEVEL

- OPTICAL FIBRE COMMUNICATION / PIT
- RETAINED TREE
- RESIDENTIAL DENSITY**
 R30 R40 R50 R60 R80
- INDICATIVE BUSHFIRE ATTACK LEVELS (BAL-)**
 12.5 19 29

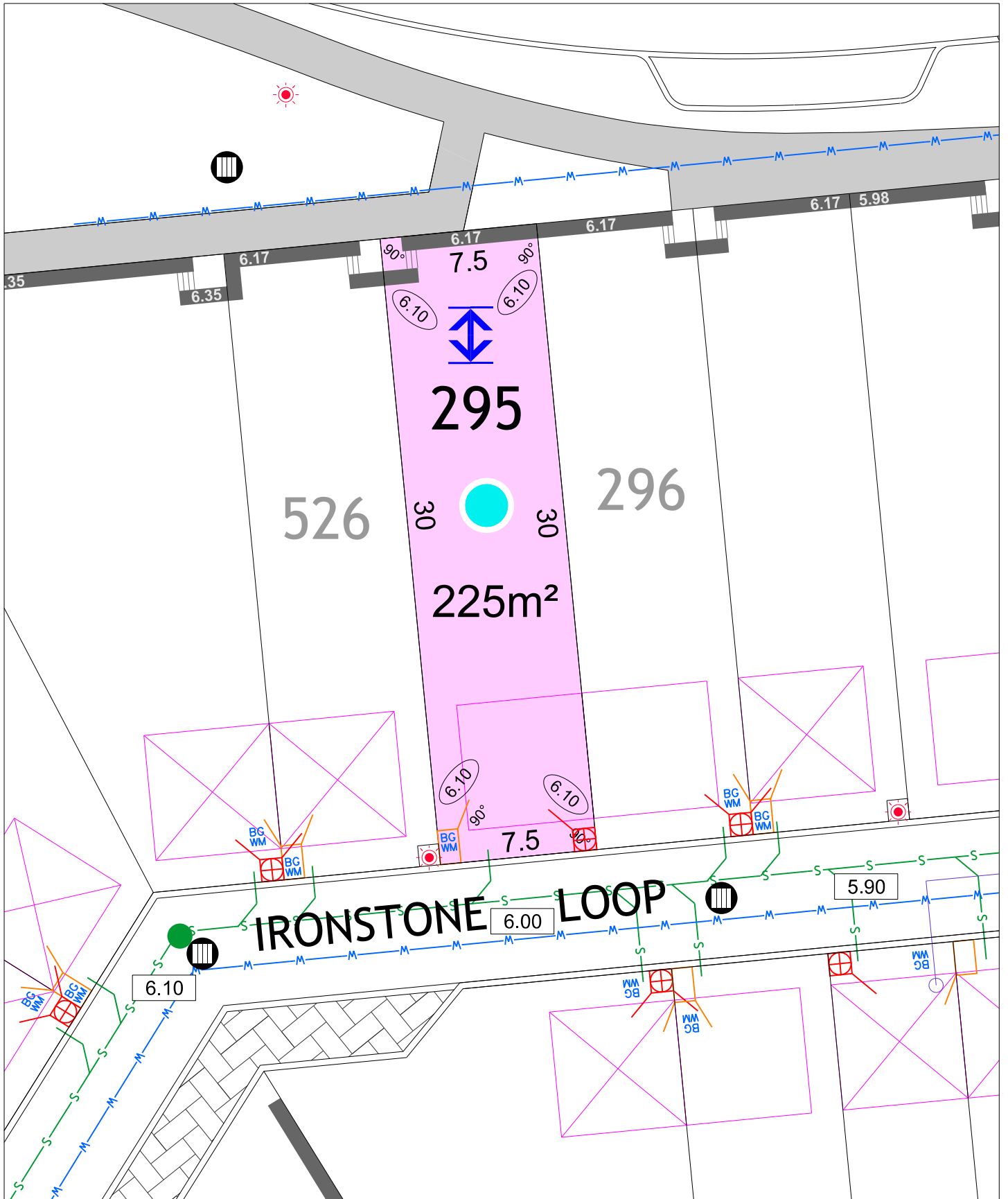

FOREST WALK STAGE 4B

SCALE 1:250

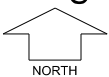

MNG. Ref: 94036lip-243e Date: 27/05/2024

All dimensions and areas are subject to survey. The particulars on this brochure are supplied for information only and shall not be taken as a representation in any respect on the part of the Vendor or its agent. Authorities should be consulted when services are contained within lot boundaries as building restrictions may apply. All retaining walls and associated easements are shown exaggerated for clarity.

LEGEND

- WATER
- WATER METER
- VALVE / HYDRANT
- BELOW GROUND WATER METER
- DRAINAGE HOUSING CONNECTION / MANHOLE
- DRAINAGE
- SEWER
- FOOTPATH
- RETAINING WALL
- BELOW GROUND POWER DOME
- POWER DOME - MINI PILLAR
- POWER DOME - UNIVERSAL PILLAR
- STREETLIGHTS
- PADMOUNT SITE
- OPTICAL FIBRE COMMUNICATION / PIT
- DESIGNATED GARAGE LOCATION
- INDICATIVE GARAGE LOCATION

- TOP OF KERB HEIGHT
- SPOT LEVEL
- PAD LEVEL / ROAD LEVEL
- FRONT ELEVATION HEIGHT REQUIREMENT- REFER TO DESIGN GUIDELINES
- RETAINED TREES
- RESIDENTIAL DENSITY
R30 R40 R50 R60 R80
- INDICATIVE BUSHFIRE ATTACK LEVELS (BAL)
12.5 19 29

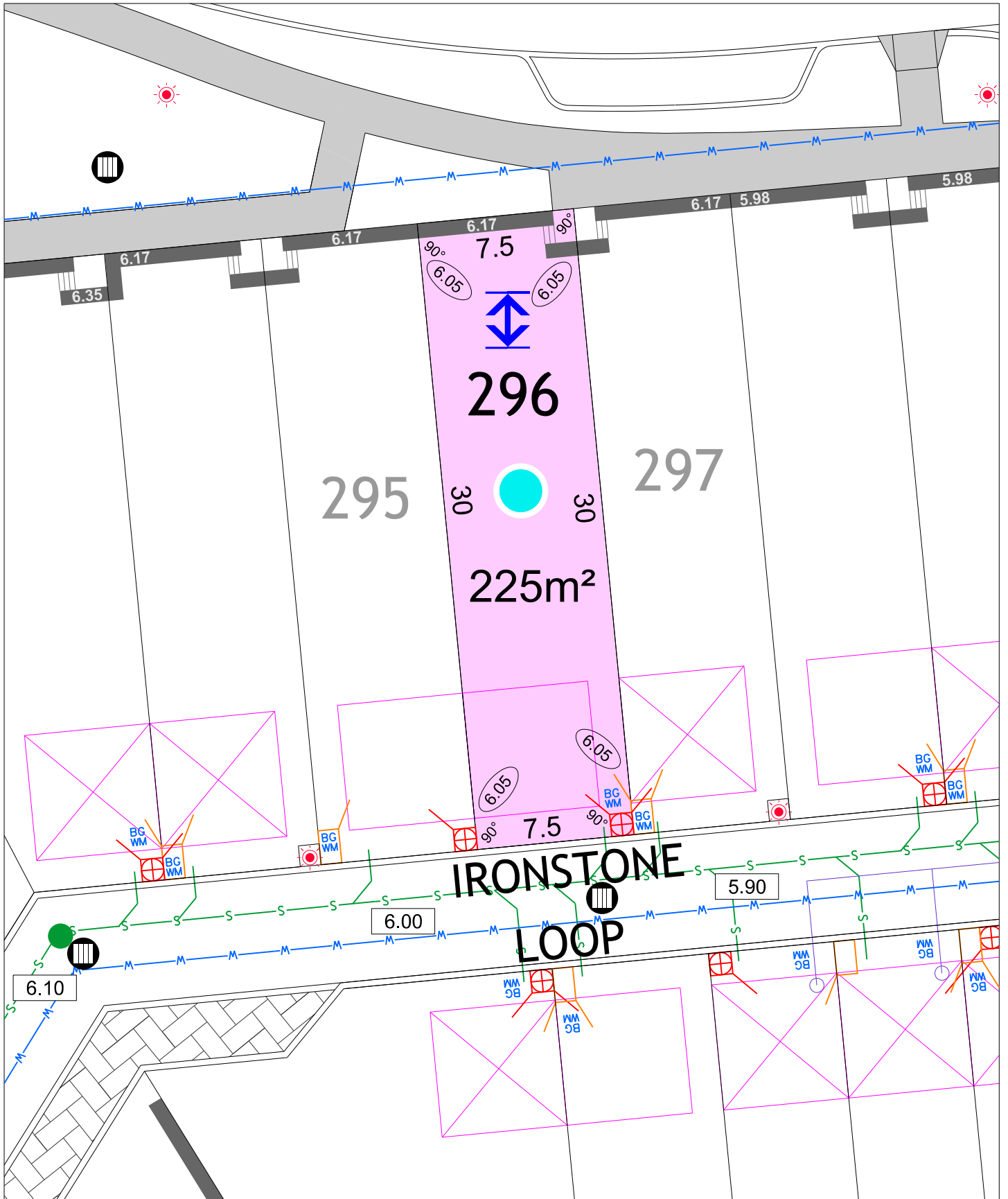

FOREST WALK STAGE 4B

SCALE 1:250

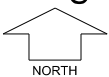

MNG. Ref: 94036lip-243e Date: 27/05/2024

All dimensions and areas are subject to survey. The particulars on this brochure are supplied for information only and shall not be taken as a representation in any respect on the part of the Vendor or its agent. Authorities should be consulted when services are contained within lot boundaries as building restrictions may apply. All retaining walls and associated easements are shown exaggerated for clarity.

LEGEND

- | | | | |
|--|---------------------------------------|--|-----------------------------------|
| | WATER | | BELOW GROUND POWER DOME |
| | WATER METER | | POWER DOME - MINI PILLAR |
| | VALVE / HYDRANT | | POWER DOME - UNIVERSAL PILLAR |
| | BELOW GROUND WATER METER | | STREETLIGHTS |
| | DRAINAGE HOUSING CONNECTION / MANHOLE | | PADMOUNT SITE |
| | DRAINAGE | | OPTICAL FIBRE COMMUNICATION / PIT |
| | SEWER | | DESIGNATED GARAGE LOCATION |
| | FOOTPATH | | INDICATIVE GARAGE LOCATION |
| | RETAINING WALL | | |

- | | |
|--|---|
| | TOP OF KERB HEIGHT |
| | SPOT LEVEL |
| | PAD LEVEL / ROAD LEVEL |
| | FRONT ELEVATION HEIGHT REQUIREMENT-REFER TO DESIGN GUIDELINES |
| | RETAINED TREES |
| | RESIDENTIAL DENSITY R30 |
| | RESIDENTIAL DENSITY R40 |
| | RESIDENTIAL DENSITY R50 |
| | RESIDENTIAL DENSITY R60 |
| | RESIDENTIAL DENSITY R80 |
| | INDICATIVE BUSHFIRE ATTACK LEVELS (BAL) 12.5 |
| | INDICATIVE BUSHFIRE ATTACK LEVELS (BAL) 19 |
| | INDICATIVE BUSHFIRE ATTACK LEVELS (BAL) 29 |

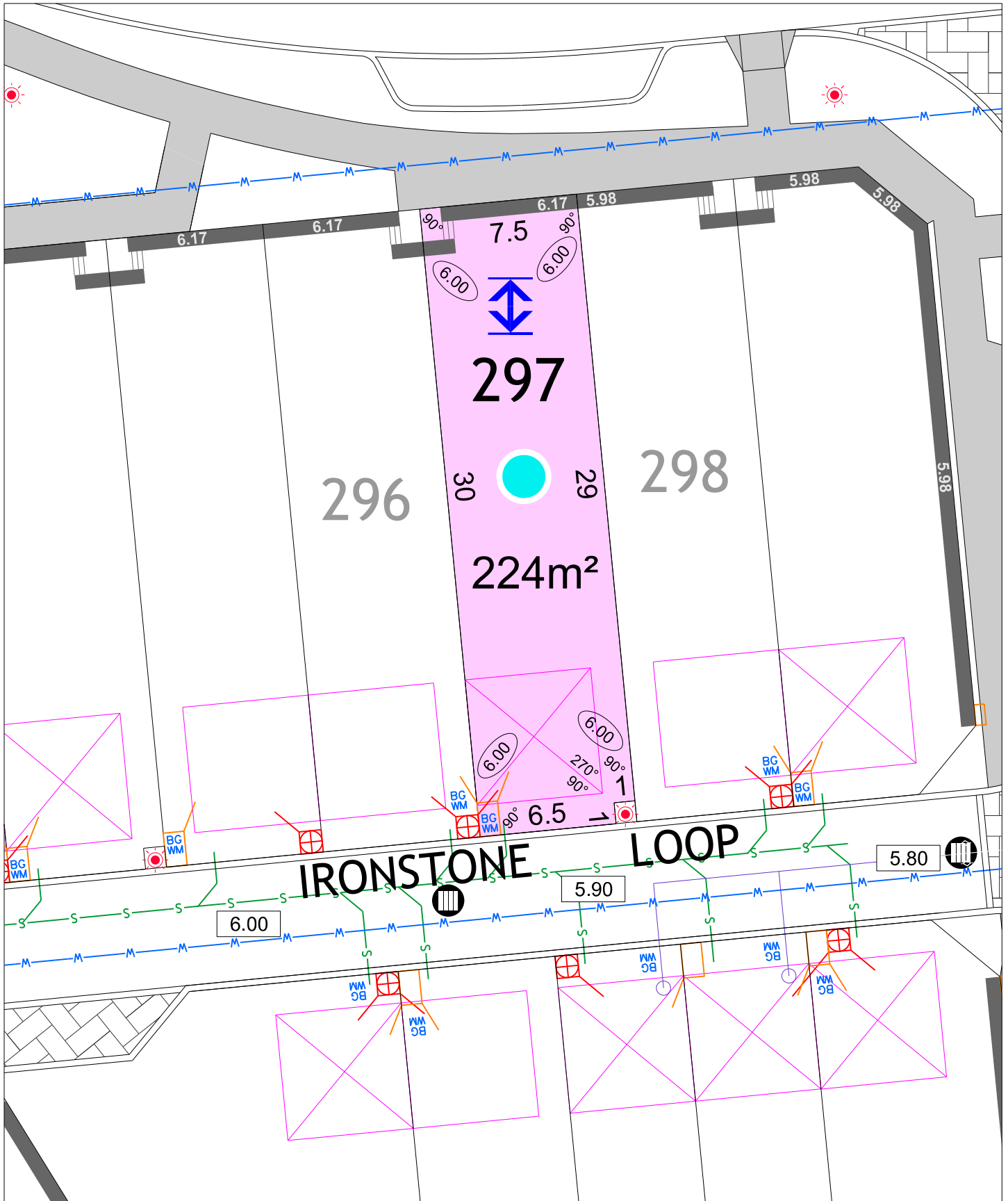

FOREST WALK STAGE 4B

SCALE 1:250

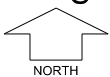

MNG. Ref: 94036lip-243e Date: 27/05/2024

All dimensions and areas are subject to survey. The particulars on this brochure are supplied for information only and shall not be taken as a representation in any respect on the part of the Vendor or its agent. Authorities should be consulted when services are contained within lot boundaries as building restrictions may apply. All retaining walls and associated easements are shown exaggerated for clarity.

LEGEND

- WATER
- WATER METER
- VALVE / HYDRANT
- BELOW GROUND WATER METER
- DRAINAGE HOUSING CONNECTION / MANHOLE
- DRAINAGE
- SEWER
- FOOTPATH
- RETAINING WALL

- BELOW GROUND POWER DOME
- POWER DOME - MINI PILLAR
- POWER DOME - UNIVERSAL PILLAR
- STREETLIGHTS
- PADMOUNT SITE
- OPTICAL FIBRE COMMUNICATION / PIT
- DESIGNATED GARAGE LOCATION
- INDICATIVE GARAGE LOCATION

- TOP OF KERB HEIGHT SPOT LEVEL
- PAD LEVEL / ROAD LEVEL
- FRONT ELEVATION HEIGHT REQUIREMENT - REFER TO DESIGN GUIDELINES
- RETAINED TREES
- RESIDENTIAL DENSITY**
 R30 R40 R50 R60 R80
- INDICATIVE BUSHFIRE ATTACK LEVELS (BAL)**
 12.5 19 29

LANDINGS BOULEVARD

KALUMBA ROAD

IRONSTONE LOOP

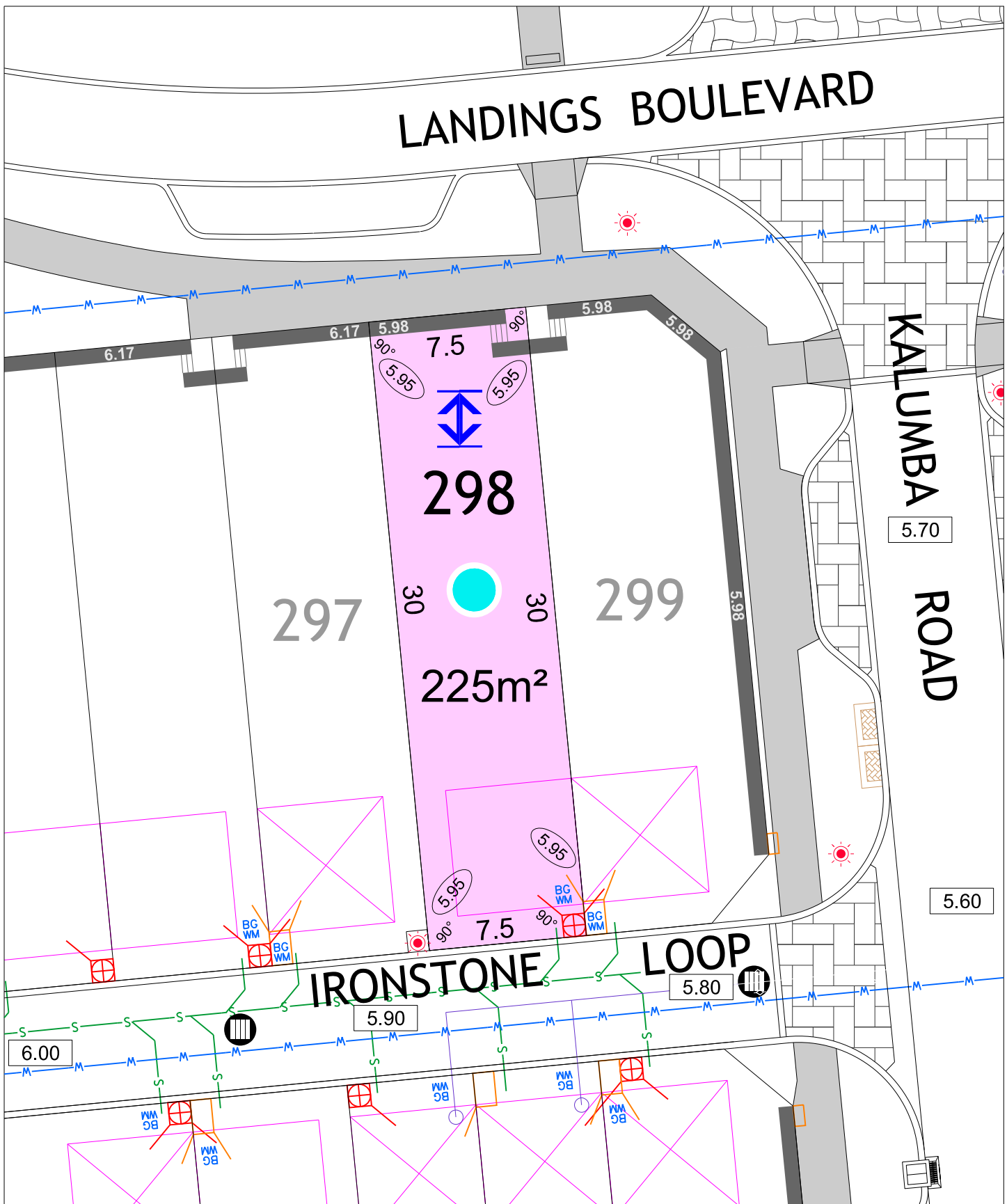

FOREST WALK STAGE 4 B

SCALE 1:250

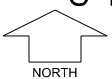

MNG. Ref: 94036lip-243e Date: 27/05/2024
 All dimensions and areas are subject to survey. The particulars on this brochure are supplied for information only and shall not be taken as a representation in any respect on the part of the Vendor or its agent. Authorities should be consulted when services are contained within lot boundaries as building restrictions may apply. All retaining walls and associated easements are shown exaggerated for clarity.

LEGEND

- | | | | | | |
|--|---------------------------------------|--|-----------------------------------|--|--|
| | WATER | | BELOW GROUND POWER DOME | | TOP OF KERB HEIGHT SPOT LEVEL |
| | WATER METER | | POWER DOME - MINI PILLAR | | PAD LEVEL / ROAD LEVEL |
| | VALVE / HYDRANT | | POWER DOME - UNIVERSAL PILLAR | | FRONT ELEVATION HEIGHT REQUIREMENT- REFER TO DESIGN GUIDELINES |
| | BELOW GROUND WATER METER | | STREETLIGHTS | | RETAINED TREES |
| | DRAINAGE HOUSING CONNECTION / MANHOLE | | PADMOUNT SITE | | RESIDENTIAL DENSITY |
| | DRAINAGE | | OPTICAL FIBRE COMMUNICATION / PIT | | R30 R40 R50 R60 R80 |
| | SEWER | | DESIGNATED GARAGE LOCATION | | INDICATIVE BUSHFIRE ATTACK LEVELS (BAL) |
| | FOOTPATH | | INDICATIVE GARAGE LOCATION | | 12.5 |
| | RETAINING WALL | | | | 19 |
| | | | | | 29 |

LANDINGS BOULEVARD

KALUMBA ROAD

IRONSTONE LOOP

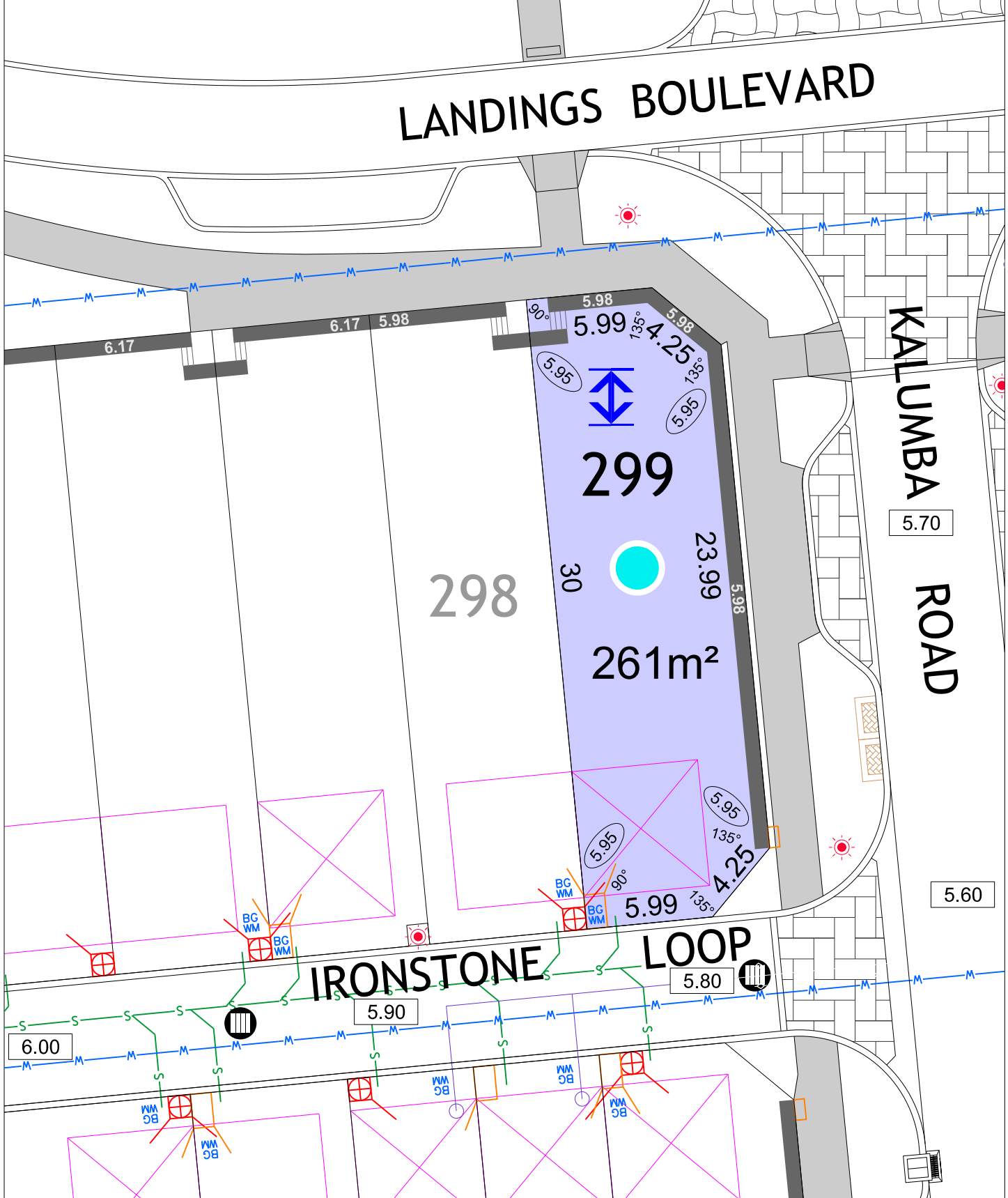

FOREST WALK STAGE 4 B

SCALE 1:250



MNG. Ref: 94036lip-243e Date: 27/05/2024
 All dimensions and areas are subject to survey. The particulars on this brochure are supplied for information only and shall not be taken as a representation in any respect on the part of the Vendor or its agent. Authorities should be consulted when services are contained within lot boundaries as building restrictions may apply. All retaining walls and associated easements are shown exaggerated for clarity.

LEGEND

- WATER
- WATER METER
- VALVE / HYDRANT
- BELOW GROUND WATER METER
- DRAINAGE HOUSING CONNECTION / MANHOLE
- DRAINAGE
- SEWER
- FOOTPATH
- RETAINING WALL
- BELOW GROUND POWER DOME
- POWER DOME - MINI PILLAR
- POWER DOME - UNIVERSAL PILLAR
- STREETLIGHTS
- PADMOUNT SITE
- OPTICAL FIBRE COMMUNICATION / PIT
- DESIGNATED GARAGE LOCATION
- INDICATIVE GARAGE LOCATION

- TOP OF KERB HEIGHT SPOT LEVEL
- PAD LEVEL / ROAD LEVEL
- FRONT ELEVATION HEIGHT REQUIREMENT - REFER TO DESIGN GUIDELINES
- RETAINED TREES
- RESIDENTIAL DENSITY R30 R40 R50 R60 R80
- INDICATIVE BUSHFIRE ATTACK LEVELS (BAL) 12.5 19 29

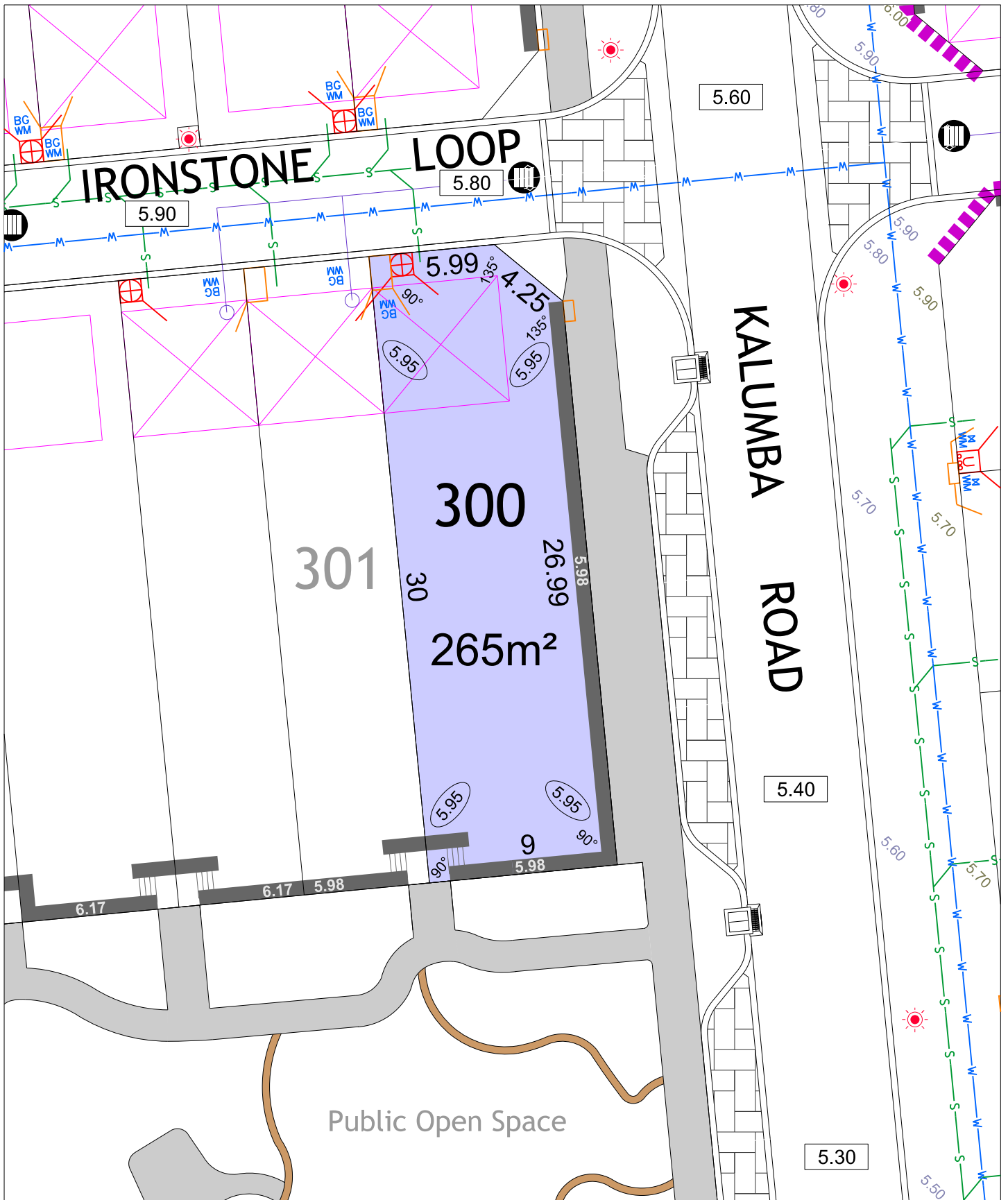

FOREST WALK

STAGE 4 B

SCALE 1:250

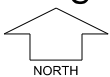

MNG. Ref: 94036lip-243e Date: 27/05/2024

All dimensions and areas are subject to survey. The particulars on this brochure are supplied for information only and shall not be taken as a representation in any respect on the part of the Vendor or its agent. Authorities should be consulted when services are contained within lot boundaries as building restrictions may apply. All retaining walls and associated easements are shown exaggerated for clarity.

LEGEND

- | | | | |
|--|---------------------------------------|--|-----------------------------------|
| | WATER | | BELOW GROUND POWER DOME |
| | WATER METER | | POWER DOME - MINI PILLAR |
| | VALVE / HYDRANT | | POWER DOME - UNIVERSAL PILLAR |
| | BELOW GROUND WATER METER | | STREETLIGHTS |
| | DRAINAGE HOUSING CONNECTION / MANHOLE | | PADMOUNT SITE |
| | DRAINAGE | | OPTICAL FIBRE COMMUNICATION / PIT |
| | SEWER | | DESIGNATED GARAGE LOCATION |
| | FOOTPATH | | INDICATIVE GARAGE LOCATION |
| | RETAINING WALL | | |

- | | | | |
|--|-------|--|---|
| | 26.90 | | TOP OF KERB HEIGHT |
| | 26.16 | | SPOT LEVEL |
| | 25.40 | | PAD LEVEL / ROAD LEVEL |
| | | | FRONT ELEVATION HEIGHT REQUIREMENT - REFER TO DESIGN GUIDELINES |
| | | | RETAINED TREES |
| | | | RESIDENTIAL DENSITY |
| | | | R30 R40 R50 R60 R80 |
| | | | |
| | | | |
| | | | |
| | | | INDICATIVE BUSHFIRE ATTACK LEVELS (BAL) |
| | | | 12.5 19 29 |
| | | | |

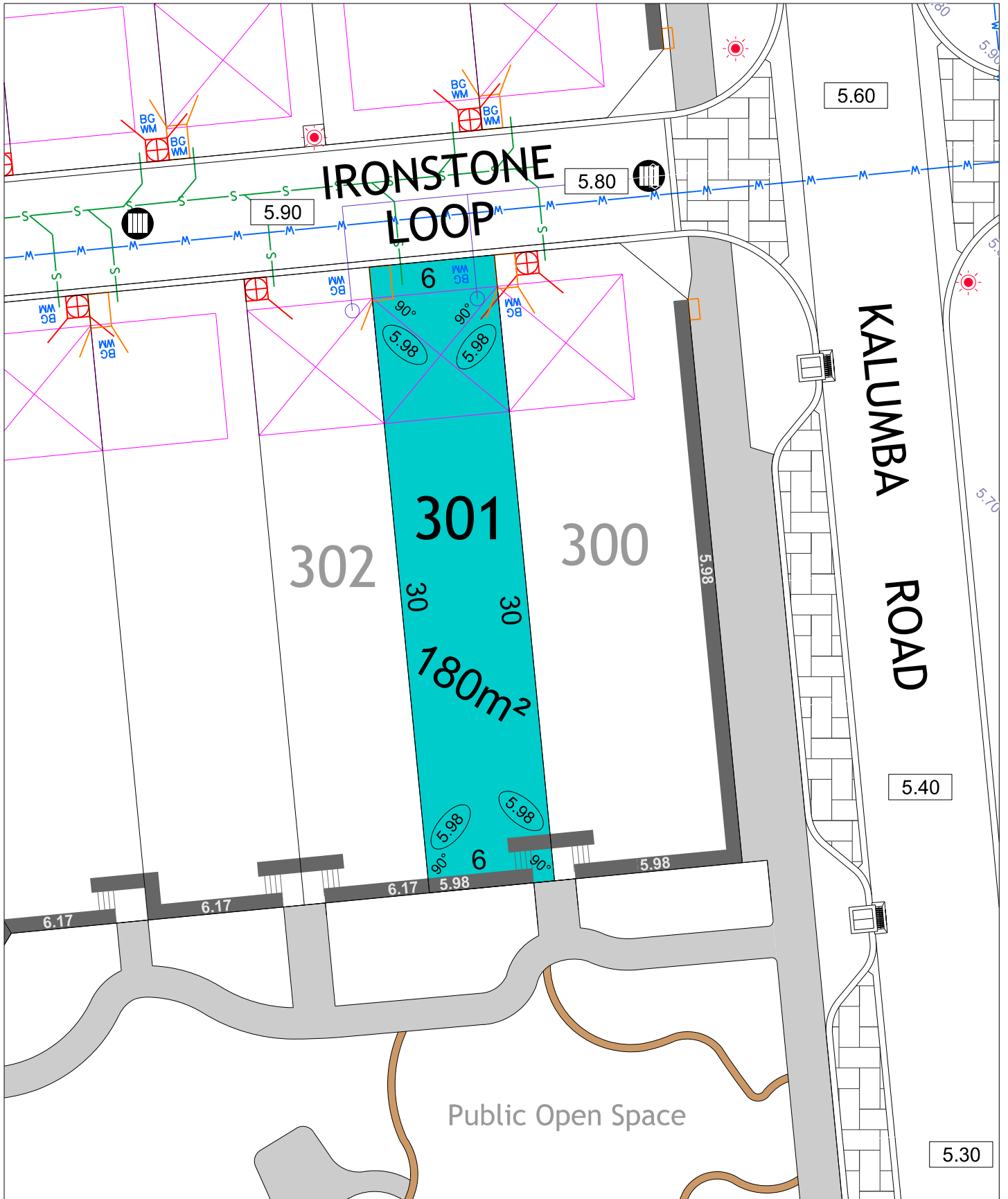

FOREST WALK STAGE 4 B

SCALE 1:250



MNG. Ref: 94036lip-243e Date: 27/05/2024

All dimensions and areas are subject to survey. The particulars on this brochure are supplied for information only and shall not be taken as a representation in any respect on the part of the Vendor or its agent. Authorities should be consulted when services are contained within lot boundaries as building restrictions may apply. All retaining walls and associated easements are shown exaggerated for clarity.

LEGEND

- | | | | |
|--|---------------------------------------|--|-----------------------------------|
| | WATER | | BELOW GROUND POWER DOME |
| | WATER METER | | POWER DOME - MINI PILLAR |
| | VALVE / HYDRANT | | POWER DOME - UNIVERSAL PILLAR |
| | BELOW GROUND WATER METER | | STREETLIGHTS |
| | DRAINAGE HOUSING CONNECTION / MANHOLE | | PADMOUNT SITE |
| | DRAINAGE | | OPTICAL FIBRE COMMUNICATION / PIT |
| | SEWER | | DESIGNATED GARAGE LOCATION |
| | FOOTPATH | | INDICATIVE GARAGE LOCATION |
| | RETAINING WALL | | |

- | | | | |
|--|-------|--|---|
| | 26.90 | | TOP OF KERB HEIGHT SPOT LEVEL |
| | 26.16 | | PAD LEVEL / ROAD LEVEL |
| | 25.40 | | FRONT ELEVATION HEIGHT REQUIREMENT - REFER TO DESIGN GUIDELINES |
| | 25.30 | | RETAINED TREES |
| | | | RESIDENTIAL DENSITY R30 R40 R50 R60 R80 |
| | | | INDICATIVE BUSHFIRE ATTACK LEVELS (BAL) 12.5 19 29 |

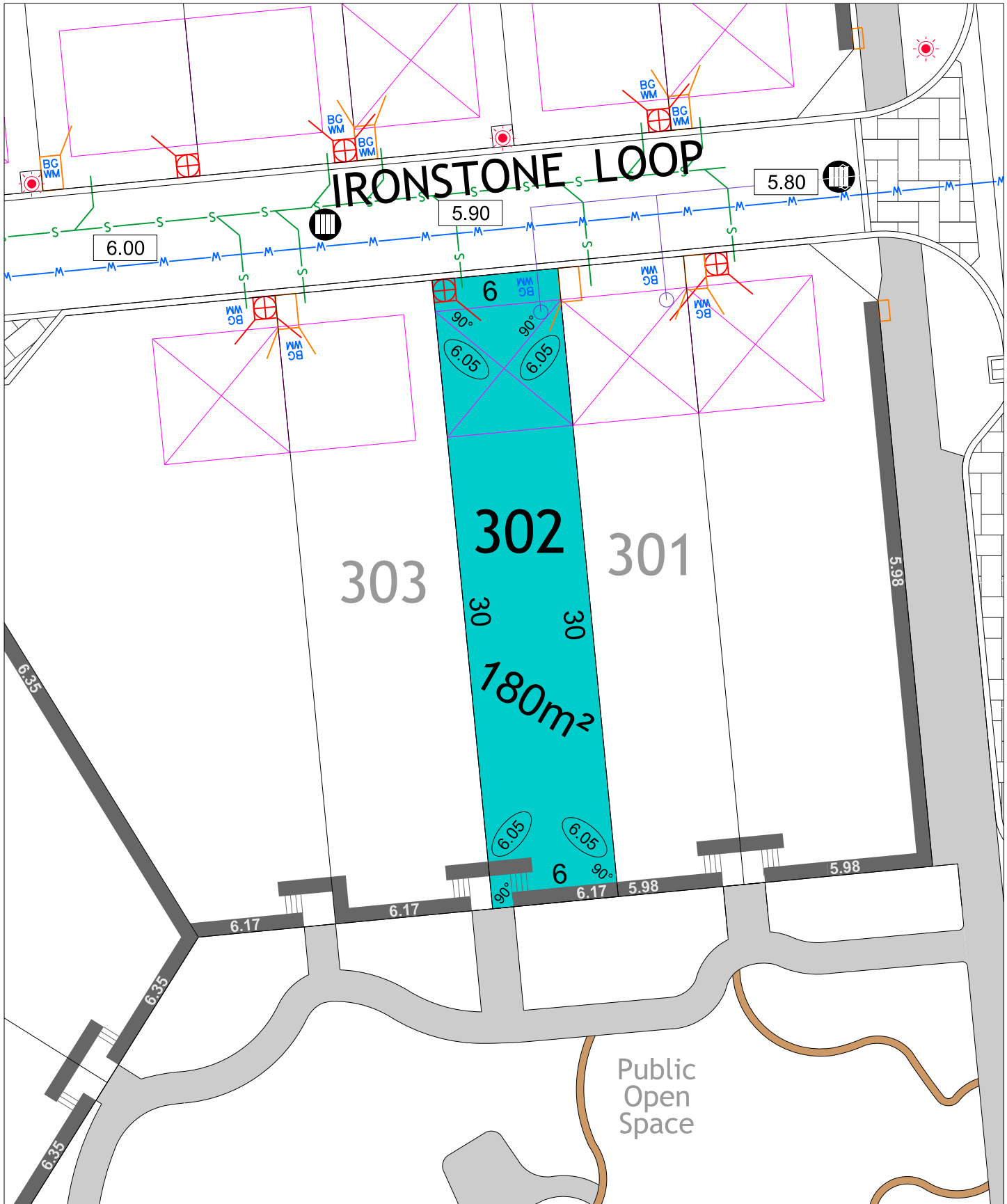

FOREST WALK

STAGE 4B

SCALE 1:250

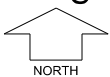

MNG. Ref: 94036lip-243e Date: 27/05/2024

All dimensions and areas are subject to survey. The particulars on this brochure are supplied for information only and shall not be taken as a representation in any respect on the part of the Vendor or its agent. Authorities should be consulted when services are contained within lot boundaries as building restrictions may apply. All retaining walls and associated easements are shown exaggerated for clarity.

LEGEND

- | | | | |
|--|---------------------------------------|--|-----------------------------------|
| | WATER | | BELOW GROUND POWER DOME |
| | WATER METER | | POWER DOME - MINI PILLAR |
| | VALVE / HYDRANT | | POWER DOME - UNIVERSAL PILLAR |
| | BELOW GROUND WATER METER | | STREETLIGHTS |
| | DRAINAGE HOUSING CONNECTION / MANHOLE | | PADMOUNT SITE |
| | DRAINAGE | | OPTICAL FIBRE COMMUNICATION / PIT |
| | SEWER | | DESIGNATED GARAGE LOCATION |
| | FOOTPATH | | INDICATIVE GARAGE LOCATION |
| | RETAINING WALL | | |

- | | | | |
|--|-------|--|---|
| | 26.80 | | TOP OF KERB HEIGHT |
| | 26.16 | | SPOT LEVEL |
| | 25.40 | | PAD LEVEL / ROAD LEVEL |
| | | | FRONT ELEVATION HEIGHT REQUIREMENT - REFER TO DESIGN GUIDELINES |
| | | | RETAINED TREES |
| | | | RESIDENTIAL DENSITY |
| | R30 | | R40 |
| | R50 | | R60 |
| | R80 | | R80 |
| | 12.5 | | 19 |
| | | | 29 |

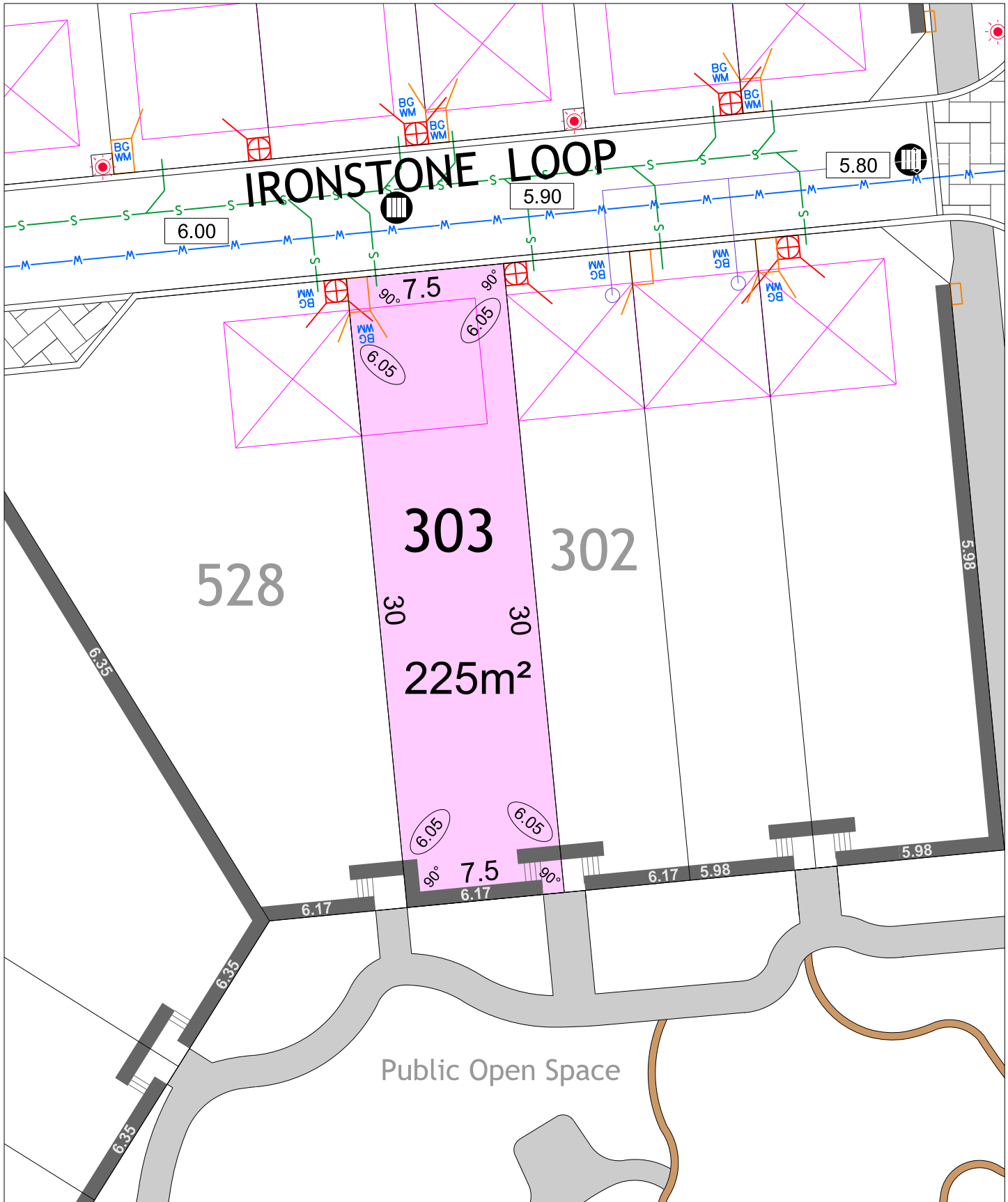

FOREST WALK

STAGE 4 B

SCALE 1:250

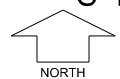

MNG. Ref: 94036lip-243e Date: 27/05/2024
 All dimensions and areas are subject to survey. The particulars on this brochure are supplied for information only and shall not be taken as a representation in any respect on the part of the Vendor or its agent. Authorities should be consulted when services are contained within lot boundaries as building restrictions may apply. All retaining walls and associated easements are shown exaggerated for clarity.

LEGEND

- | | | | | | |
|--|---------------------------------------|--|-----------------------------------|--|--|
| | WATER | | BELOW GROUND POWER DOME | | TOP OF KERB HEIGHT SPOT LEVEL |
| | WATER METER | | POWER DOME - MINI PILLAR | | PAD LEVEL / ROAD LEVEL |
| | VALVE / HYDRANT | | POWER DOME - UNIVERSAL PILLAR | | FRONT ELEVATION HEIGHT REQUIREMENT- REFER TO DESIGN GUIDELINES |
| | BELOW GROUND WATER METER | | STREETLIGHTS | | RETAINED TREES |
| | DRAINAGE HOUSING CONNECTION / MANHOLE | | PADMOUNT SITE | | RESIDENTIAL DENSITY
R30 R40 R50 R60 R80 |
| | DRAINAGE | | OPTICAL FIBRE COMMUNICATION / PIT | | INDICATIVE BUSHFIRE ATTACK LEVELS (BAL)
12.5 19 29 |
| | SEWER | | DESIGNATED GARAGE LOCATION | | |
| | FOOTPATH | | INDICATIVE GARAGE LOCATION | | |
| | RETAINING WALL | | | | |

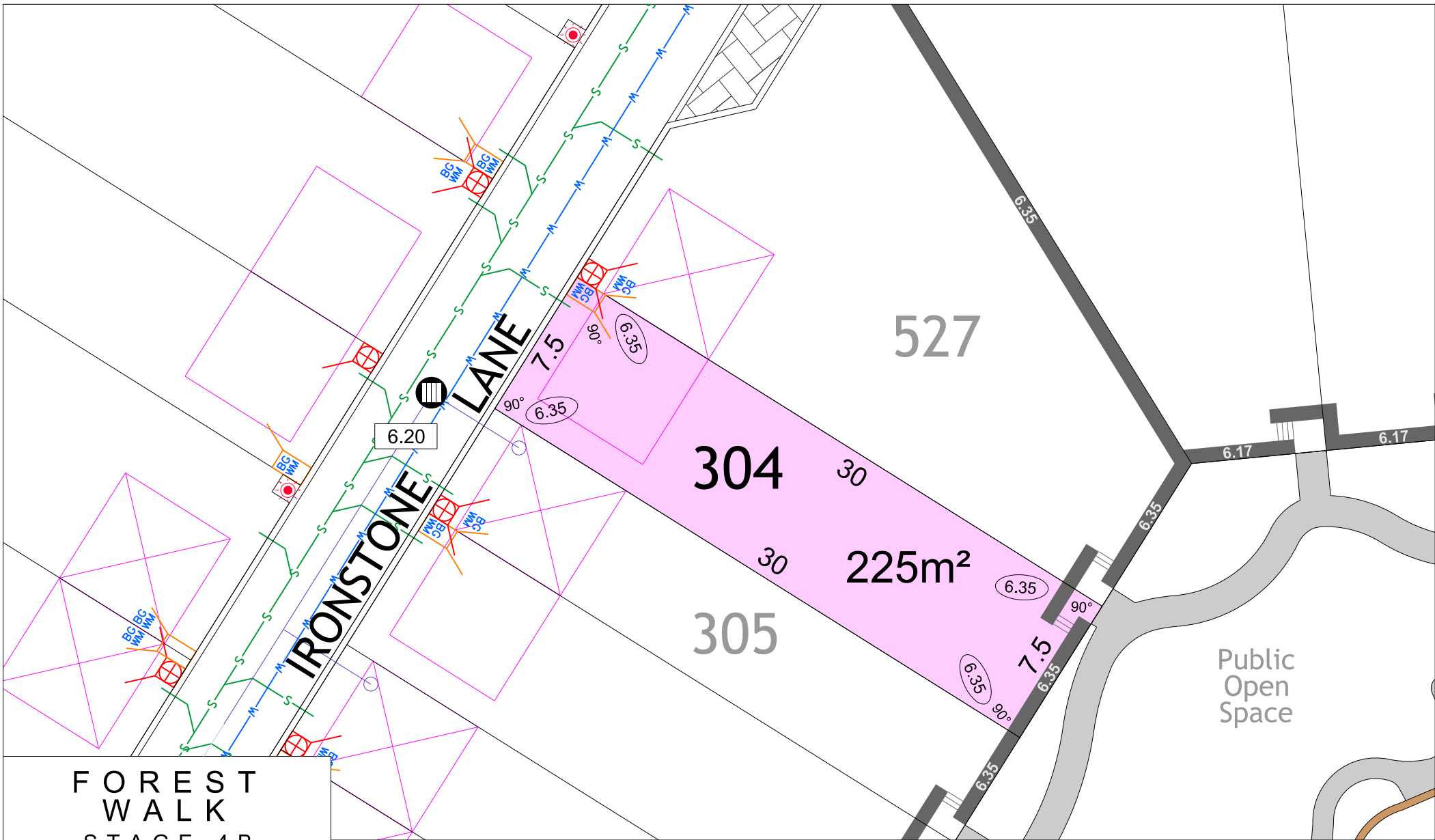

**FOREST WALK
STAGE 4B**

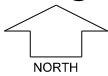

SCALE 1:250

MNG. Ref: 94036lip-243e Date: 27/05/2024
 All dimensions and areas are subject to survey. The particulars on this brochure are supplied for information only and shall not be taken as a representation in any respect on the part of the Vendor or its agent. Authorities should be consulted when services are contained within lot boundaries as building restrictions may apply. All retaining walls and associated easements are shown exaggerated for clarity.

LEGEND

- WATER
- WATER METER
- BELOW GROUND WATER METER
- VALVE / HYDRANT
- SEWER / MANHOLE

- DRAINAGE
- DRAINAGE HOUSING CONNECTION / MANHOLE
- DESIGNATED GARAGE LOCATION
- INDICATIVE GARAGE LOCATION
- FRONT ELEVATION HEIGHT REQUIREMENT - REFER TO DESIGN GUIDELINES

- BELOW GROUND POWER DOME
- POWER DOME - MINI PILLAR
- POWER DOME - UNIVERSAL PILLAR
- STREETLIGHTS
- PADMOUNT SITE

- FOOTPATH
- RETAINING WALL
- TOP OF KERB HEIGHT
- SPOT LEVEL
- ROAD LEVEL
- PAD LEVEL

- OPTICAL FIBRE COMMUNICATION / PIT
- RETAINED TREE
- RESIDENTIAL DENSITY**
 R30 R40 R50 R60 R80
- INDICATIVE BUSHFIRE ATTACK LEVELS (BAL-)**
 12.5 19 29

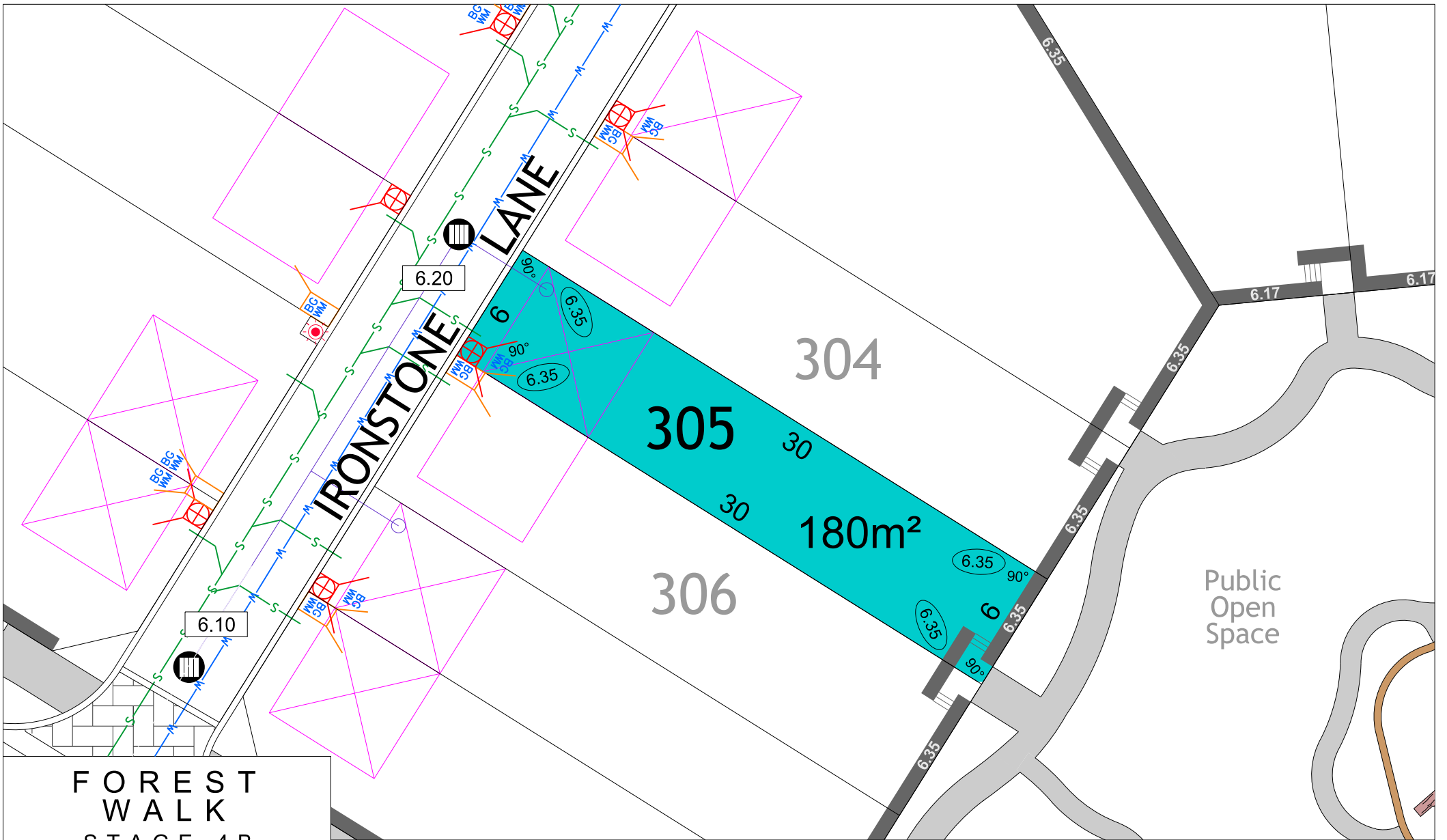

**FOREST WALK
STAGE 4B**

SCALE 1:250

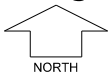

MNG. Ref: 94036lip-243e Date: 27/05/2024
 All dimensions and areas are subject to survey. The particulars on this brochure are supplied for information only and shall not be taken as a representation in any respect on the part of the Vendor or its agent. Authorities should be consulted when services are contained within lot boundaries as building restrictions may apply. All retaining walls and associated easements are shown exaggerated for clarity.

LEGEND

- WATER
- WATER METER
- BELOW GROUND WATER METER
- VALVE / HYDRANT
- SEWER / MANHOLE

- DRAINAGE
- DRAINAGE HOUSING CONNECTION / MANHOLE
- DESIGNATED GARAGE LOCATION
- INDICATIVE GARAGE LOCATION
- FRONT ELEVATION HEIGHT REQUIREMENT - REFER TO DESIGN GUIDELINES

- BELOW GROUND POWER DOME
- POWER DOME - MINI PILLAR
- POWER DOME - UNIVERSAL PILLAR
- STREETLIGHTS
- PADMOUNT SITE

- FOOTPATH
- RETAINING WALL
- TOP OF KERB HEIGHT
- SPOT LEVEL
- ROAD LEVEL
- PAD LEVEL

- OPTICAL FIBRE COMMUNICATION / PIT
- RETAINED TREE
- RESIDENTIAL DENSITY**
 R30 R40 R50 R60 R80
- INDICATIVE BUSHFIRE ATTACK LEVELS (BAL-)**
 12.5 19 29

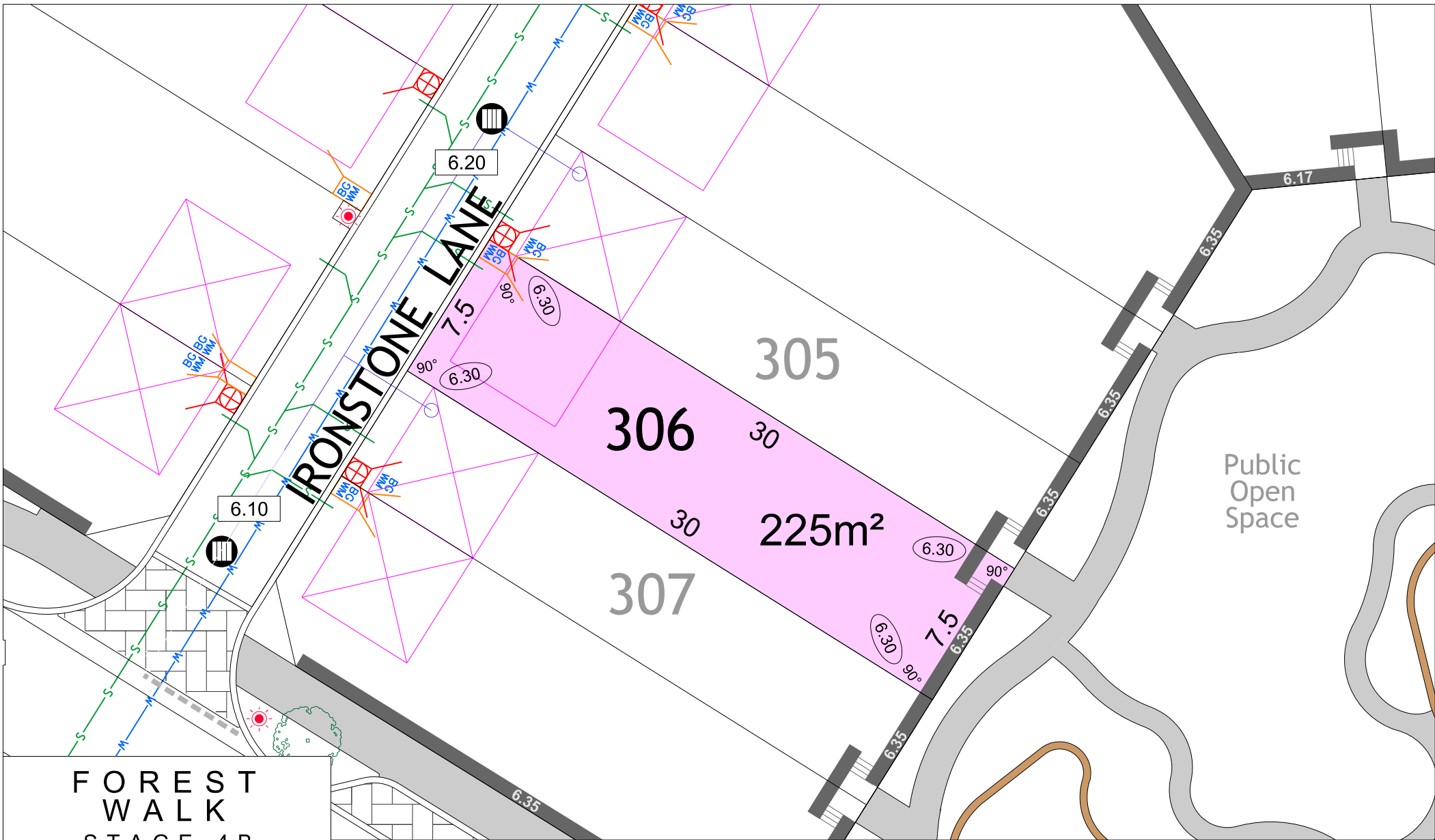

**FOREST WALK
STAGE 4B**

SCALE 1:250



MNG Ref: 94036lip-243e Date: 27/05/2024
 All dimensions and areas are subject to survey. The particulars on this brochure are supplied for information only and shall not be taken as a representation in any respect on the part of the Vendor or its agent. Authorities should be consulted when services are contained within lot boundaries as building restrictions may apply. All retaining walls and associated easements are shown exaggerated for clarity.

LEGEND

- WATER
- WATER METER
- BELOW GROUND WATER METER
- VALVE / HYDRANT
- SEWER / MANHOLE

- DRAINAGE
- DRAINAGE HOUSING CONNECTION / MANHOLE
- DESIGNATED GARAGE LOCATION
- INDICATIVE GARAGE LOCATION
- FRONT ELEVATION HEIGHT REQUIREMENT - REFER TO DESIGN GUIDELINES

- BELOW GROUND POWER DOME
- POWER DOME - MINI PILLAR
- POWER DOME - UNIVERSAL PILLAR
- STREETLIGHTS
- PADMOUNT SITE

- FOOTPATH
- RETAINING WALL
- TOP OF KERB HEIGHT
- SPOT LEVEL
- ROAD LEVEL
- PAD LEVEL

- OPTICAL FIBRE COMMUNICATION / PIT
- RETAINED TREE
- RESIDENTIAL DENSITY**
 R30 R40 R50 R60 R80
- INDICATIVE BUSHFIRE ATTACK LEVELS (BAL-)**
 12.5 19 29

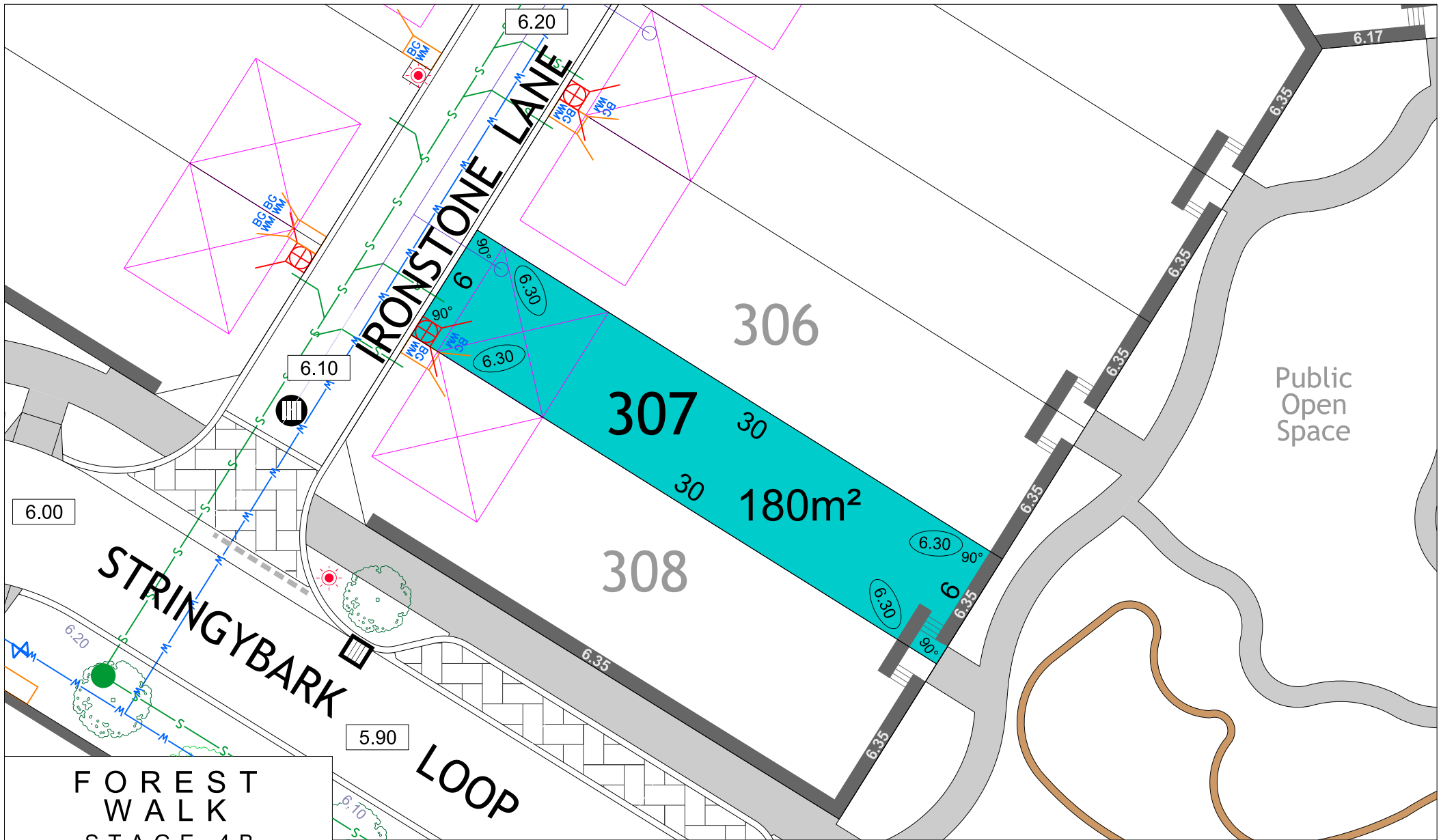

**FOREST WALK
STAGE 4B**

SCALE 1:250

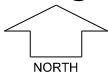

MNG. Ref: 94036lip-243e Date: 27/05/2024
 All dimensions and areas are subject to survey. The particulars on this brochure are supplied for information only and shall not be taken as a representation in any respect on the part of the Vendor or its agent. Authorities should be consulted when services are contained within lot boundaries as building restrictions may apply. All retaining walls and associated easements are shown exaggerated for clarity.

LEGEND

- WATER
- WATER METER
- BELOW GROUND WATER METER
- VALVE / HYDRANT
- SEWER / MANHOLE

- DRAINAGE
- DRAINAGE HOUSING CONNECTION / MANHOLE
- DESIGNATED GARAGE LOCATION
- INDICATIVE GARAGE LOCATION
- FRONT ELEVATION HEIGHT REQUIREMENT - REFER TO DESIGN GUIDELINES

- BELOW GROUND POWER DOME
- POWER DOME - MINI PILLAR
- POWER DOME - UNIVERSAL PILLAR
- STREETLIGHTS
- PADMOUNT SITE

- FOOTPATH
- RETAINING WALL
- TOP OF KERB HEIGHT
- SPOT LEVEL
- ROAD LEVEL
- PAD LEVEL

- OPTICAL FIBRE COMMUNICATION / PIT
- RETAINED TREE
- RESIDENTIAL DENSITY**
 R30 R40 R50 R60 R80
- INDICATIVE BUSHFIRE ATTACK LEVELS (BAL-)**
 12.5 19 29

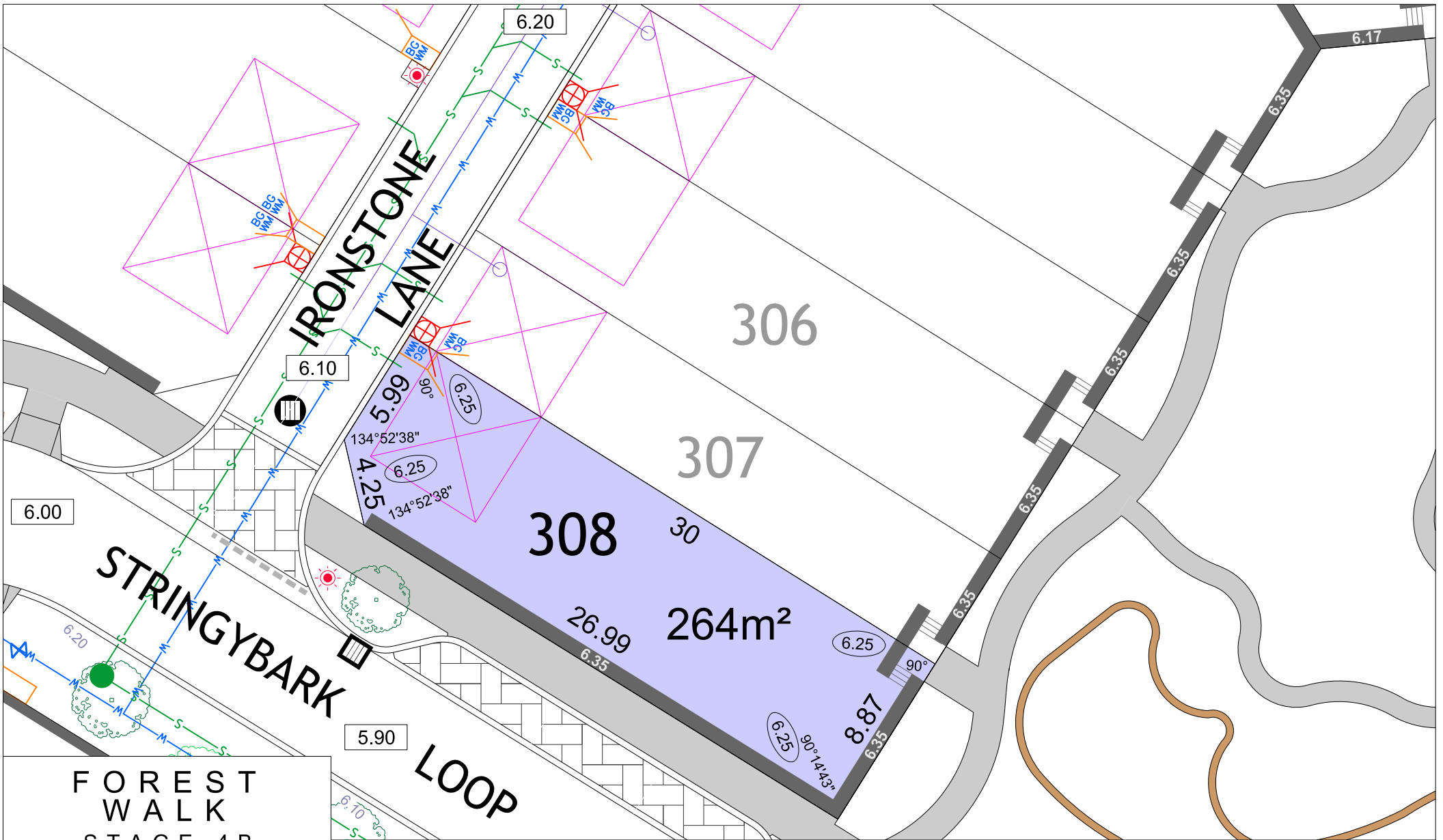

FOREST WALK
STAGE 4B

NORTH

SCALE 1:250

MNG. Ref: 94036lip-243e Date: 27/05/2024

All dimensions and areas are subject to survey. The particulars on this brochure are supplied for information only and shall not be taken as a representation in any respect on the part of the Vendor or its agent. Authorities should be consulted when services are contained within lot boundaries as building restrictions may apply. All retaining walls and associated easements are shown exaggerated for clarity.

LEGEND	
	WATER
	WATER METER
	BELOW GROUND WATER METER
	VALVE / HYDRANT
	SEWER / MANHOLE
	DRAINAGE
	DRAINAGE HOUSING CONNECTION / MANHOLE
	DESIGNATED GARAGE LOCATION
	INDICATIVE GARAGE LOCATION
	FRONT ELEVATION HEIGHT REQUIREMENT - REFER TO DESIGN GUIDELINES
	BELOW GROUND POWER DOME
	POWER DOME - MINI PILLAR
	POWER DOME - UNIVERSAL PILLAR
	STREETLIGHTS
	PADMOUNT SITE
	FOOTPATH
	RETAINING WALL
	TOP OF KERB HEIGHT
	SPOT LEVEL
	ROAD LEVEL
	PAD LEVEL
	OPTICAL FIBRE COMMUNICATION / PIT
	RETAINED TREE
	RESIDENTIAL DENSITY R30
	RESIDENTIAL DENSITY R40
	RESIDENTIAL DENSITY R50
	RESIDENTIAL DENSITY R60
	RESIDENTIAL DENSITY R80
	INDICATIVE BUSHFIRE ATTACK LEVELS (BAL-)
	12.5
	19
	29

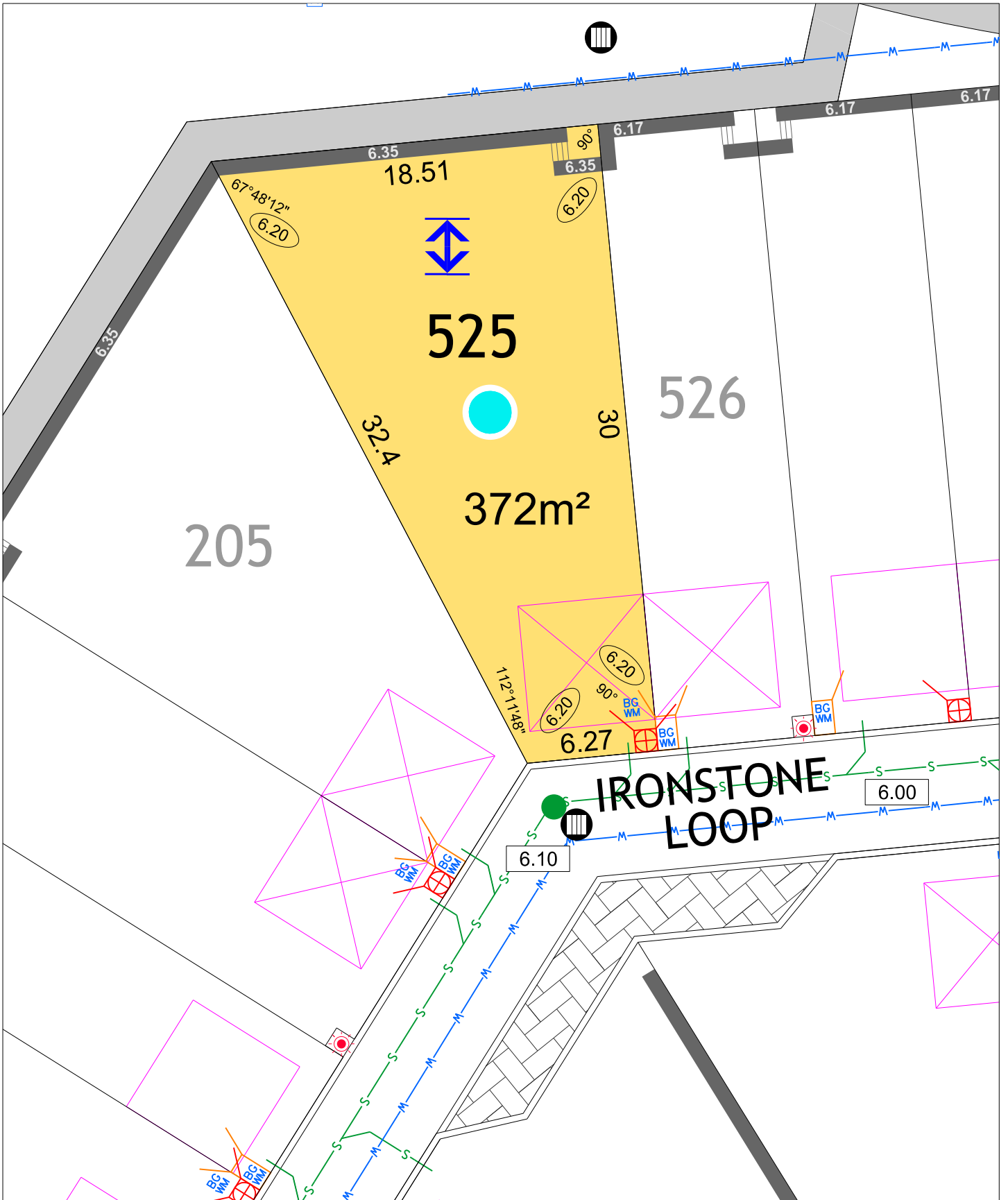

FOREST WALK
STAGE 4B

SCALE 1:250

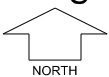

MNG. Ref: 94036lip-243e Date: 27/05/2024

All dimensions and areas are subject to survey. The particulars on this brochure are supplied for information only and shall not be taken as a representation in any respect on the part of the Vendor or its agent. Authorities should be consulted when services are contained within lot boundaries as building restrictions may apply. All retaining walls and associated easements are shown exaggerated for clarity.

LEGEND

- WATER
- WATER METER
- VALVE / HYDRANT
- BELOW GROUND WATER METER
- DRAINAGE HOUSING CONNECTION / MANHOLE
- DRAINAGE
- SEWER
- FOOTPATH
- RETAINING WALL

- BELOW GROUND POWER DOME
- POWER DOME - MINI PILLAR
- POWER DOME - UNIVERSAL PILLAR
- STREETLIGHTS
- PADMOUNT SITE
- OPTICAL FIBRE COMMUNICATION / PIT
- DESIGNATED GARAGE LOCATION
- INDICATIVE GARAGE LOCATION

- TOP OF KERB HEIGHT
- SPOT LEVEL
- PAD LEVEL / ROAD LEVEL
- FRONT ELEVATION HEIGHT REQUIREMENT- REFER TO DESIGN GUIDELINES
- RETAINED TREES
- RESIDENTIAL DENSITY**
R30 R40 R50 R60 R80
- INDICATIVE BUSHFIRE ATTACK LEVELS (BAL)**
● 12.5 ● 19 ● 29

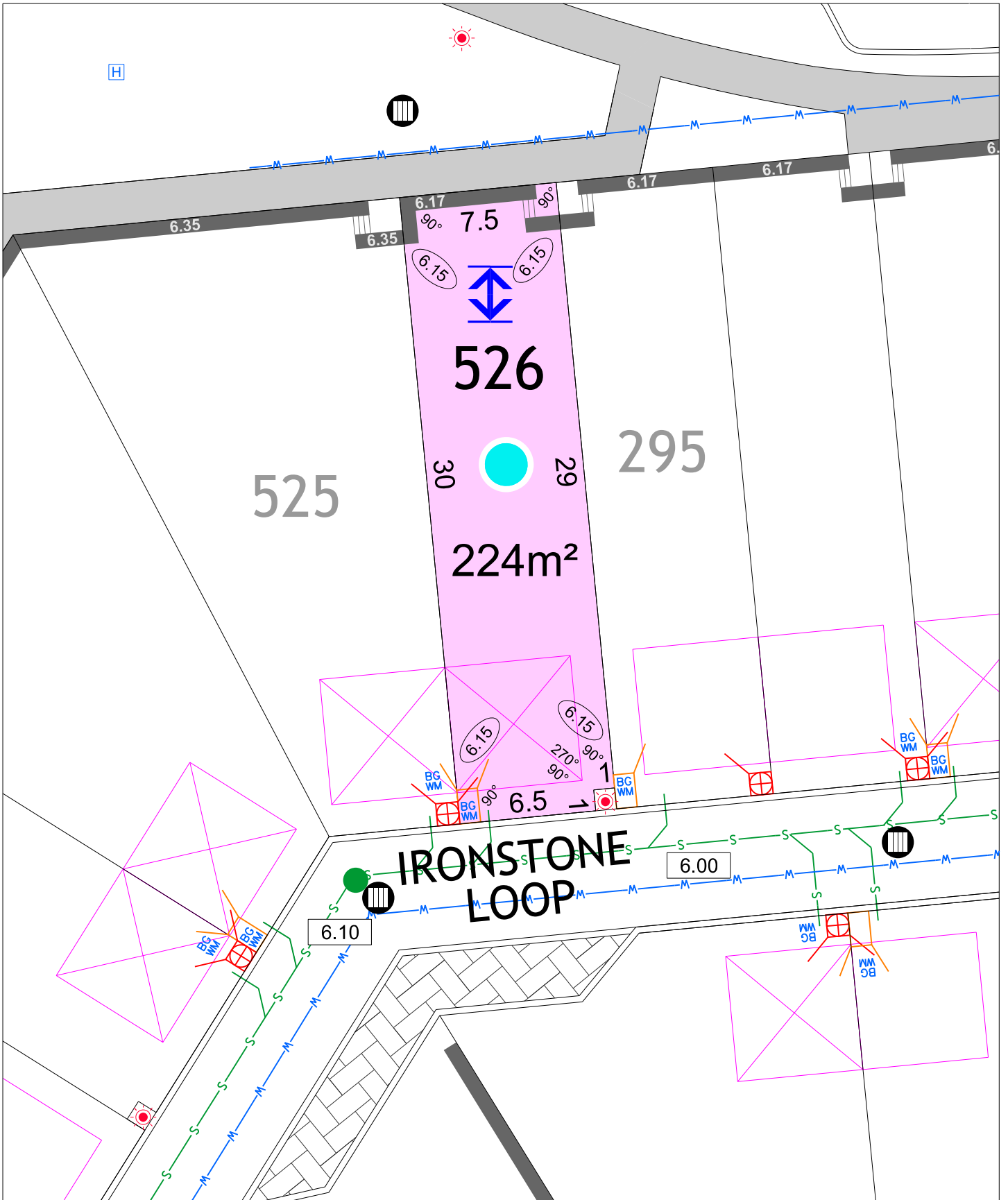

FOREST WALK
STAGE 4B

SCALE 1:250

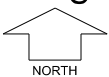

MNG. Ref: 94036lip-243e Date: 27/05/2024

All dimensions and areas are subject to survey. The particulars on this brochure are supplied for information only and shall not be taken as a representation in any respect on the part of the Vendor or its agent. Authorities should be consulted when services are contained within lot boundaries as building restrictions may apply. All retaining walls and associated easements are shown exaggerated for clarity.

LEGEND

- | | | | |
|--|---------------------------------------|--|-----------------------------------|
| | WATER | | BELOW GROUND POWER DOME |
| | WATER METER | | POWER DOME - MINI PILLAR |
| | VALVE / HYDRANT | | POWER DOME - UNIVERSAL PILLAR |
| | BELOW GROUND WATER METER | | STREETLIGHTS |
| | DRAINAGE HOUSING CONNECTION / MANHOLE | | PADMOUNT SITE |
| | DRAINAGE | | OPTICAL FIBRE COMMUNICATION / PIT |
| | SEWER | | DESIGNATED GARAGE LOCATION |
| | FOOTPATH | | INDICATIVE GARAGE LOCATION |
| | RETAINING WALL | | |

- | | |
|--|---|
| | TOP OF KERB HEIGHT SPOT LEVEL |
| | PAD LEVEL / ROAD LEVEL |
| | FRONT ELEVATION HEIGHT REQUIREMENT - REFER TO DESIGN GUIDELINES |
| | RETAINED TREES |
| | RESIDENTIAL DENSITY
R30 R40 R50 R60 R80 |
| | INDICATIVE BUSHFIRE ATTACK LEVELS (BAL)
● 12.5 ● 19 ● 29 |

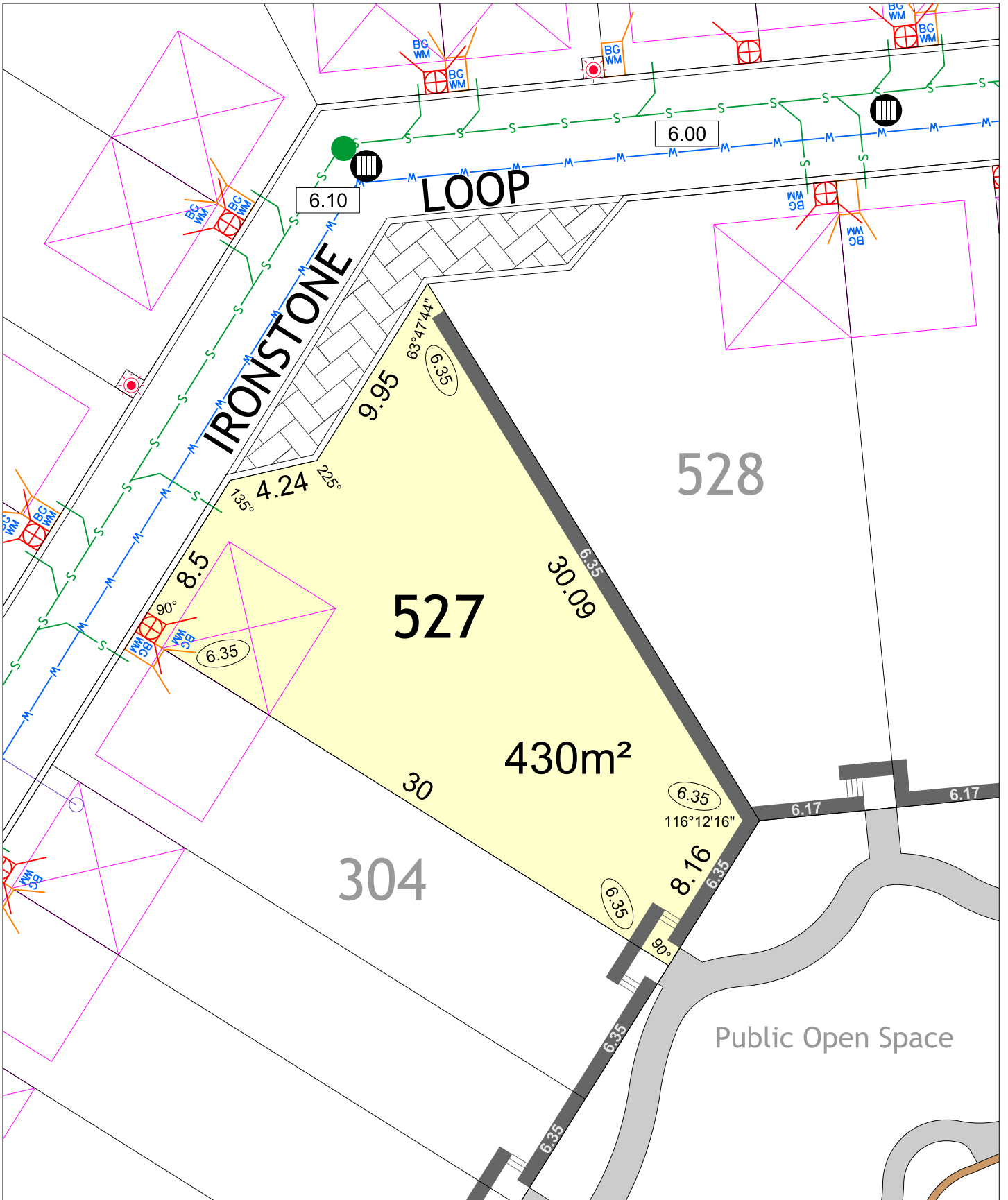

FOREST WALK STAGE 4 B

SCALE 1:250

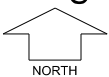

MNG. Ref: 94036lip-243e Date: 27/05/2024

All dimensions and areas are subject to survey. The particulars on this brochure are supplied for information only and shall not be taken as a representation in any respect on the part of the Vendor or its agent. Authorities should be consulted when services are contained within lot boundaries as building restrictions may apply. All retaining walls and associated easements are shown exaggerated for clarity.

LEGEND

- | | | | |
|--|---------------------------------------|--|-----------------------------------|
| | WATER | | BELOW GROUND POWER DOME |
| | WATER METER | | POWER DOME - MINI PILLAR |
| | VALVE / HYDRANT | | POWER DOME - UNIVERSAL PILLAR |
| | BELOW GROUND WATER METER | | STREETLIGHTS |
| | DRAINAGE HOUSING CONNECTION / MANHOLE | | PADMOUNT SITE |
| | DRAINAGE | | OPTICAL FIBRE COMMUNICATION / PIT |
| | SEWER | | DESIGNATED GARAGE LOCATION |
| | FOOTPATH | | INDICATIVE GARAGE LOCATION |
| | RETAINING WALL | | |

- | | | |
|--|-------|---|
| | 26.90 | TOP OF KERB HEIGHT |
| | 26.16 | SPOT LEVEL |
| | 25.40 | PAD LEVEL / ROAD LEVEL |
| | | FRONT ELEVATION HEIGHT REQUIREMENT - REFER TO DESIGN GUIDELINES |
| | | RETAINED TREES |
| | | RESIDENTIAL DENSITY |
| | | R30 R40 R50 R60 R80 |
| | | INDICATIVE BUSHFIRE ATTACK LEVELS (BAL) |
| | | 12.5 19 29 |

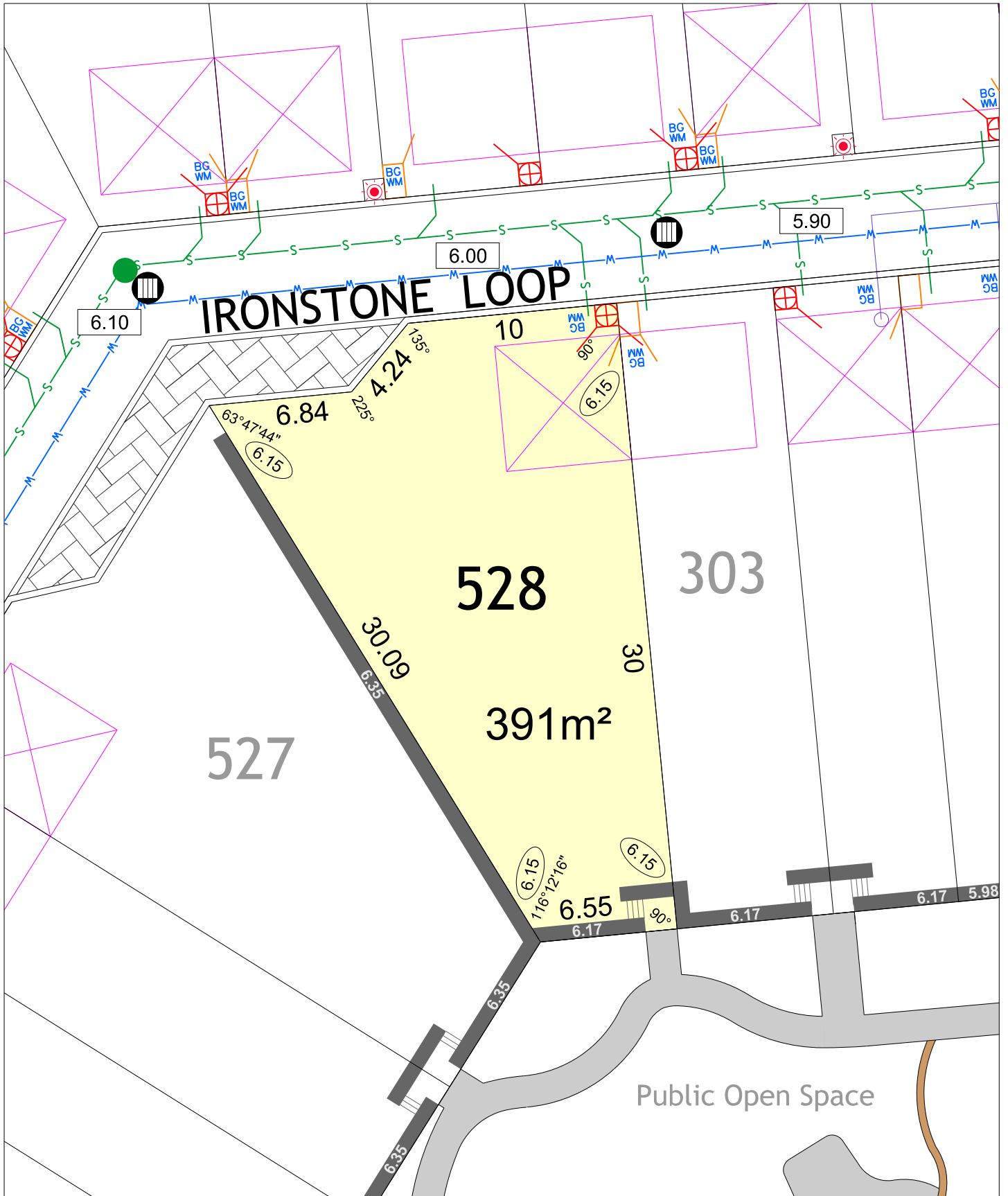

FOREST WALK
STAGE 4B

SCALE 1:250

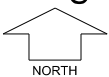

MNG. Ref: 94036lip-243e Date: 27/05/2024

All dimensions and areas are subject to survey. The particulars on this brochure are supplied for information only and shall not be taken as a representation in any respect on the part of the Vendor or its agent. Authorities should be consulted when services are contained within lot boundaries as building restrictions may apply. All retaining walls and associated easements are shown exaggerated for clarity.

LEGEND

- WATER
- WATER METER
- VALVE / HYDRANT
- BELOW GROUND WATER METER
- DRAINAGE HOUSING CONNECTION / MANHOLE
- DRAINAGE
- SEWER
- FOOTPATH
- RETAINING WALL
- BELOW GROUND POWER DOME
- POWER DOME - MINI PILLAR
- POWER DOME - UNIVERSAL PILLAR
- STREETLIGHTS
- PADMOUNT SITE
- OPTICAL FIBRE COMMUNICATION / PIT
- DESIGNATED GARAGE LOCATION
- INDICATIVE GARAGE LOCATION

- TOP OF KERB HEIGHT
- SPOT LEVEL
- PAD LEVEL / ROAD LEVEL
- FRONT ELEVATION HEIGHT REQUIREMENT - REFER TO DESIGN GUIDELINES
- RETAINED TREES
- RESIDENTIAL DENSITY**
R30 R40 R50 R60 R80
- INDICATIVE BUSHFIRE ATTACK LEVELS (BAL)**
12.5 19 29

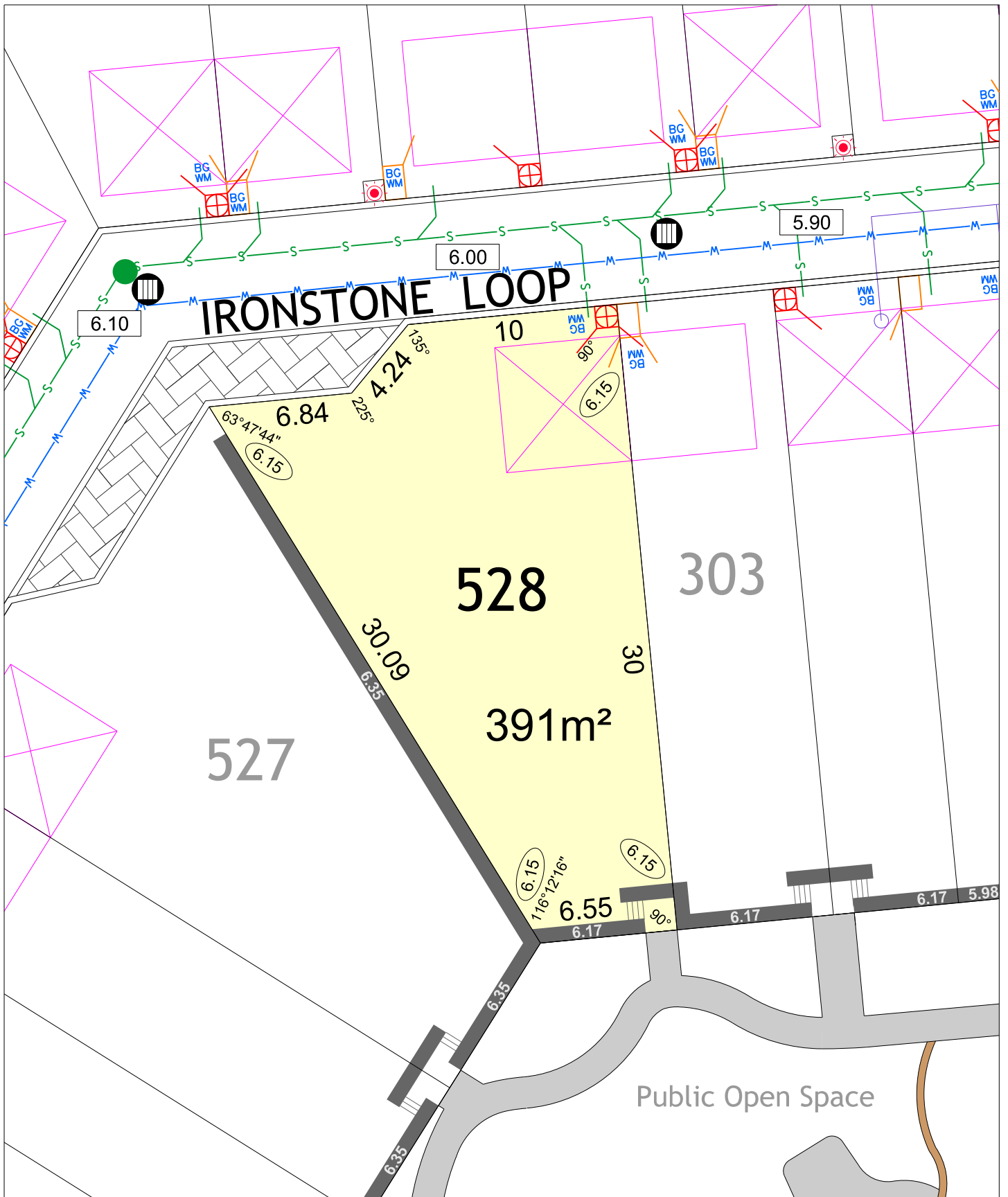

FOREST WALK STAGE 4B

SCALE 1:250

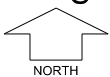

MNG. Ref: 94036lip-243e Date: 27/05/2024

All dimensions and areas are subject to survey. The particulars on this brochure are supplied for information only and shall not be taken as a representation in any respect on the part of the Vendor or its agent. Authorities should be consulted when services are contained within lot boundaries as building restrictions may apply. All retaining walls and associated easements are shown exaggerated for clarity.

LEGEND

- WATER
- WATER METER
- VALVE / HYDRANT
- BELOW GROUND WATER METER
- DRAINAGE HOUSING CONNECTION / MANHOLE
- DRAINAGE
- SEWER
- FOOTPATH
- RETAINING WALL
- BELOW GROUND POWER DOME
- POWER DOME - MINI PILLAR
- POWER DOME - UNIVERSAL PILLAR
- STREETLIGHTS
- PADMOUNT SITE
- OPTICAL FIBRE COMMUNICATION / PIT
- DESIGNATED GARAGE LOCATION
- INDICATIVE GARAGE LOCATION

- TOP OF KERB HEIGHT
- SPOT LEVEL
- PAD LEVEL / ROAD LEVEL
- FRONT ELEVATION HEIGHT REQUIREMENT - REFER TO DESIGN GUIDELINES
- RETAINED TREES
- RESIDENTIAL DENSITY**
- R30
- R40
- R50
- R60
- R80
- INDICATIVE BUSHFIRE ATTACK LEVELS (BAL)**
- 12.5
- 19
- 29