

LEGEND

- | | | | | | |
|-------|--|--|--------------------------------|--|--------------------|
| | LOT BOUNDARY | | STORMWATER PIPE | | ELECTRICAL |
| 26.37 | LOT DIMENSIONS | | STORMWATER STRUCTURES | | SUBSTATION |
| | FUTURE FOOTPATH | | STORMWATER PROPERTY CONNECTION | | ELECTRICAL PILLAR |
| | RETAINING WALL | | DIRECT STORMWATER CONNECTION | | LIGHT POLE |
| | TEMPORARY BATTER (1:1) LOT OWNER TO BUILD WALL AND FENCE | | POTABLE WATER | | TELECOMMUNICATIONS |
| 7.0 | CONTOURS (0.5m) | | POTABLE WATER CONNECTION | | NBN PIT |
| | SEWER MAINTENANCE HOLE/CHAMBER | | | | |
| | SEWER | | | | |
| | SEWER PROPERTY CONNECTION (RP DENOTES RODDING POINT) | | | | |

EASEMENT NOTES:

- (D) EASEMENT TO DRAIN WATER 2 - 2.8m WIDE AND VARIABLE WIDTH
- (S) RESTRICTION ON THE USE OF LAND
- (A) EASEMENT FOR PADMOUNT SUBSTATION 2.75m WIDE
- (M) EASEMENT FOR REPAIRS 0.9m WIDE
- (M2) EASEMENT FOR REPAIRS 0.9m WIDE
- (R) RESTRICTION ON THE USE OF LAND

SHELL COVE - THE WATERFRONT
 PRECINCT H
 DISCLOSURE PLAN - LOT 8201

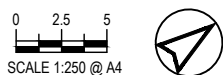

| | | |
|-------|---------|----------|
| DRAWN | CHECKED | REVISION |
| K.S. | S.W. | 1 |

THIS DOCUMENT IS SUPPLIED BY MAKER ENG PTY LTD SOLELY FOR THE PURPOSE OF PROVIDING AN INDICATIVE PLAN OF THE NOMINATED LOT AT SHELL COVE PRECINCT H AND IS NOT INTENDED FOR ANY OTHER PURPOSE. PLANS MAY BE UPDATED FOLLOWING COMPLETION OF THIS PLAN. DIMENSIONS ROUNDED REFER LINEN PLANS FOR ACCURATE LOT DIMENSIONING.

| | |
|----------------------|------------|
| DRAWING NUMBER | DATE |
| ISC00223-50-LOT-8201 | 12/05/2023 |

SEAFARING WAY

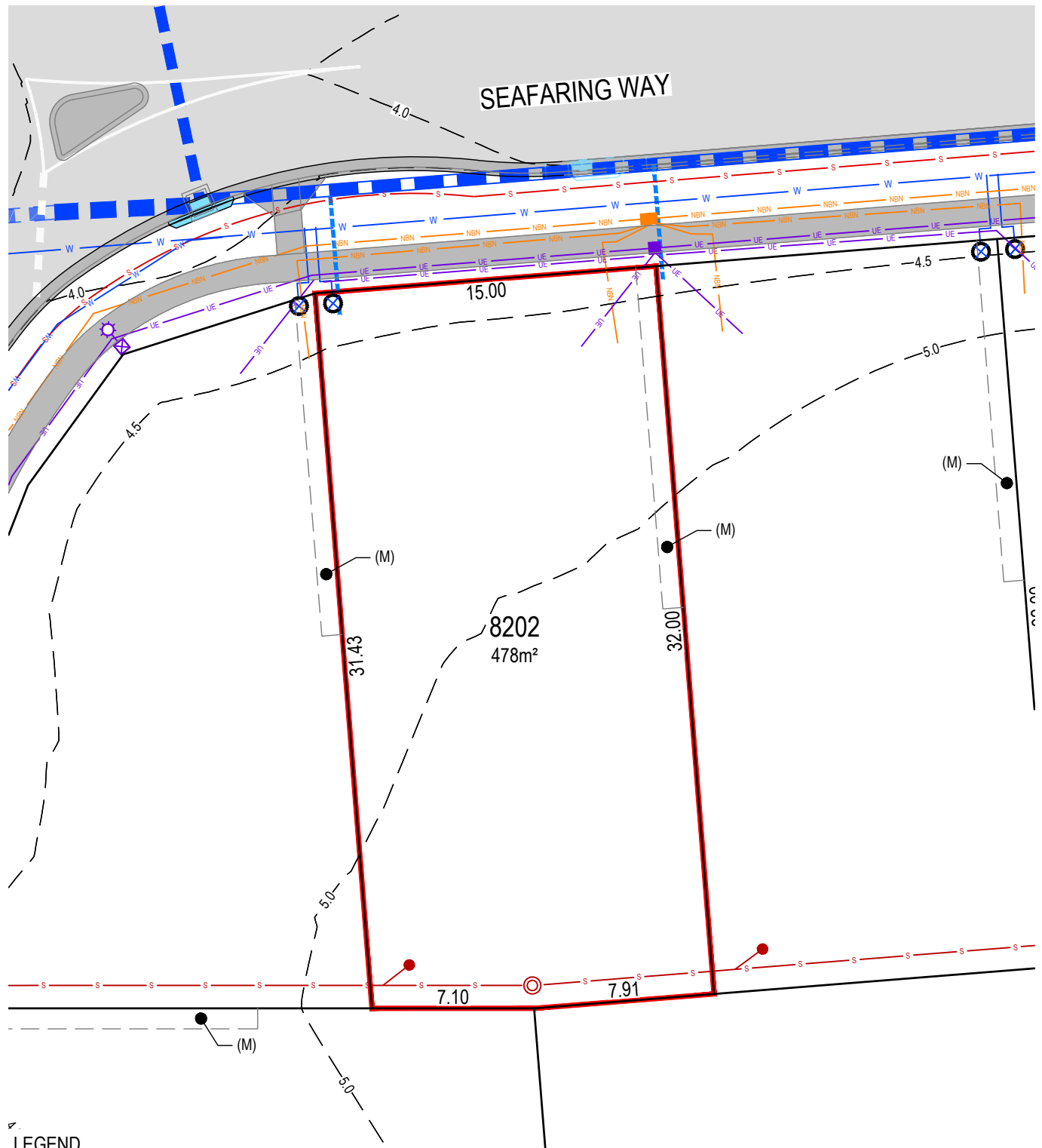

LEGEND

| | | | | | |
|-------|--|--|--------------------------------|--|--------------------|
| | LOT BOUNDARY | | STORMWATER PIPE | | ELECTRICAL |
| 26.37 | LOT DIMENSIONS | | STORMWATER STRUCTURES | | SUBSTATION |
| | FUTURE FOOTPATH | | STORMWATER PROPERTY CONNECTION | | ELECTRICAL PILLAR |
| | RETAINING WALL | | DIRECT STORMWATER CONNECTION | | LIGHT POLE |
| | TEMPORARY BATTER (1:1) LOT OWNER TO BUILD WALL AND FENCE | | POTABLE WATER | | TELECOMMUNICATIONS |
| 7.0 | CONTOURS (0.5m) | | POTABLE WATER CONNECTION | | NBN PIT |
| | SEWER MAINTENANCE HOLE/CHAMBER | | | | |
| | SEWER | | | | |
| | SEWER PROPERTY CONNECTION (RP DENOTES RODDING POINT) | | | | |

EASEMENT NOTES:

- (D) EASEMENT TO DRAIN WATER 2 - 2.8m WIDE AND VARIABLE WIDTH
- (A) EASEMENT FOR PADMOUNT SUBSTATION 2.75m WIDE
- (M1) EASEMENT FOR REPAIRS 0.9m WIDE
- (R) RESTRICTION ON THE USE OF LAND
- (S) RESTRICTION ON THE USE OF LAND
- (M) EASEMENT FOR REPAIRS 0.9m WIDE
- (M2) EASEMENT FOR REPAIRS 0.9m WIDE

SHELL COVE - THE WATERFRONT
 PRECINCT H
 DISCLOSURE PLAN - LOT 8202

0 2.5 5
 SCALE 1:250 @ A4

| | | |
|-------|---------|----------|
| DRAWN | CHECKED | REVISION |
| K.S. | S.W. | 1 |

THIS DOCUMENT IS SUPPLIED BY MAKER ENG PTY LTD SOLELY FOR THE PURPOSE OF PROVIDING AN INDICATIVE PLAN OF THE NOMINATED LOT AT SHELL COVE PRECINCT H AND IS NOT INTENDED FOR ANY OTHER PURPOSE. PLANS MAY BE UPDATED FOLLOWING COMPLETION OF THIS PLAN. DIMENSIONS ROUNDED REFER LINEN PLANS FOR ACCURATE LOT DIMENSIONING.

MAKER ENG
 SURVEY DESIGN DELIVER

| | |
|----------------------|------------|
| DRAWING NUMBER | DATE |
| ISC00223-50-LOT-8202 | 12/05/2023 |

SEAFARING WAY

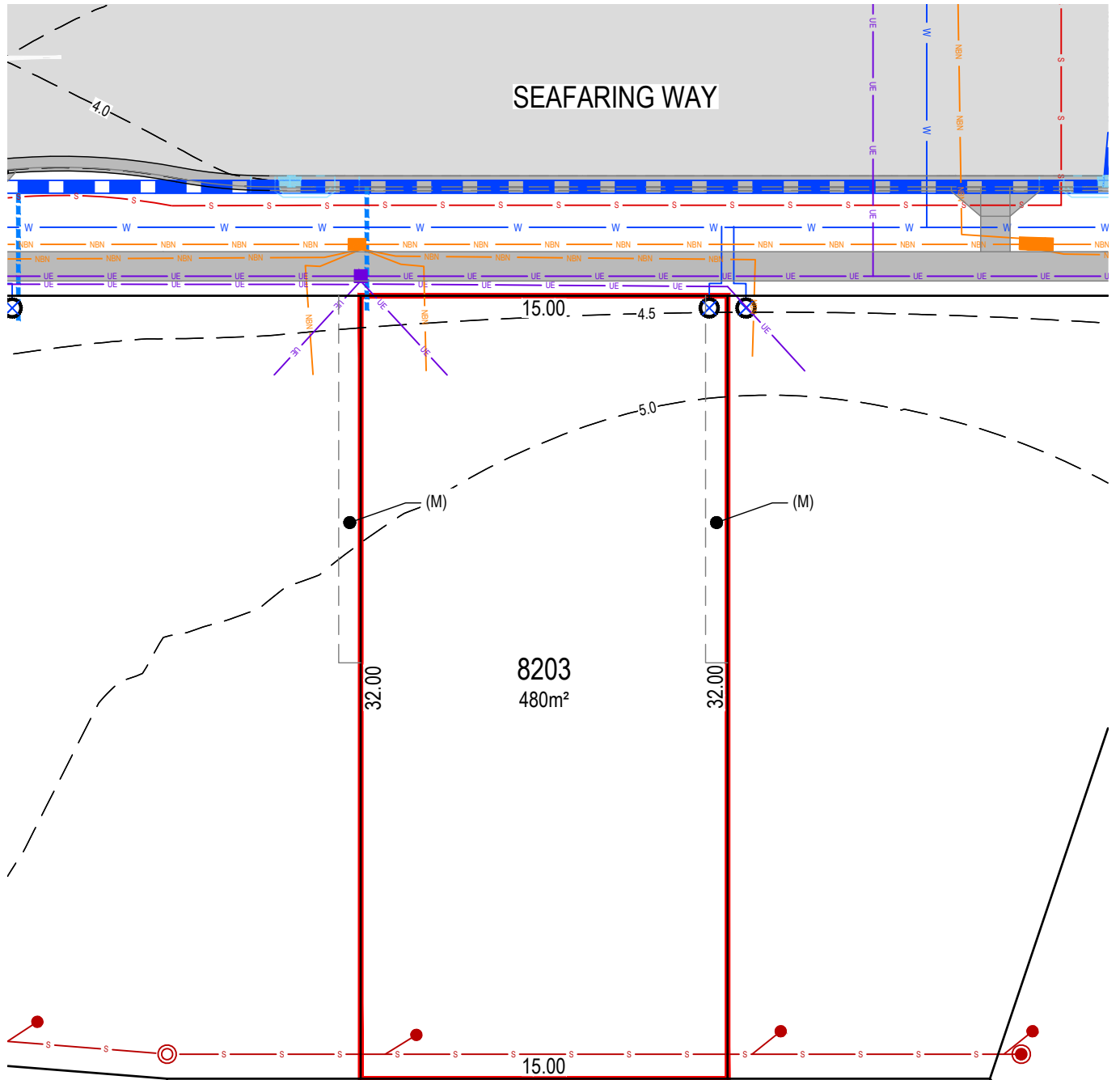

LEGEND

| | | | | | |
|-------|--|--|--------------------------------|--|--------------------|
| | LOT BOUNDARY | | STORMWATER PIPE | | ELECTRICAL |
| 26.37 | LOT DIMENSIONS | | STORMWATER STRUCTURES | | SUBSTATION |
| | FUTURE FOOTPATH | | STORMWATER PROPERTY CONNECTION | | ELECTRICAL PILLAR |
| | RETAINING WALL | | DIRECT STORMWATER CONNECTION | | LIGHT POLE |
| | TEMPORARY BATTER (1:1) LOT OWNER TO BUILD WALL AND FENCE | | POTABLE WATER | | TELECOMMUNICATIONS |
| 7.0 | CONTOURS (0.5m) | | POTABLE WATER CONNECTION | | NBN PIT |
| | SEWER MAINTENANCE HOLE/CHAMBER | | | | |
| | SEWER | | | | |
| | SEWER PROPERTY CONNECTION (RP DENOTES RODDING POINT) | | | | |

EASEMENT NOTES:

- (D) EASEMENT TO DRAIN WATER 2 - 2.8m WIDE AND VARIABLE WIDTH
- (A) EASEMENT FOR PADMOUNT SUBSTATION 2.75m WIDE
- (M1) EASEMENT FOR REPAIRS 0.9m WIDE
- (R) RESTRICTION ON THE USE OF LAND
- (S) RESTRICTION ON THE USE OF LAND
- (M) EASEMENT FOR REPAIRS 0.9m WIDE
- (M2) EASEMENT FOR REPAIRS 0.9m WIDE

SHELL COVE - THE WATERFRONT
PRECINCT H
DISCLOSURE PLAN - LOT 8203

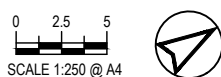

| | | |
|-------|---------|----------|
| DRAWN | CHECKED | REVISION |
| K.S. | S.W. | 1 |

THIS DOCUMENT IS SUPPLIED BY MAKER ENG PTY LTD SOLELY FOR THE PURPOSE OF PROVIDING AN INDICATIVE PLAN OF THE NOMINATED LOT AT SHELL COVE PRECINCT H AND IS NOT INTENDED FOR ANY OTHER PURPOSE. PLANS MAY BE UPDATED FOLLOWING COMPLETION OF THIS PLAN. DIMENSIONS ROUNDED REFER LINEN PLANS FOR ACCURATE LOT DIMENSIONING.

| | |
|----------------------|------------|
| DRAWING NUMBER | DATE |
| ISC00223-50-LOT-8203 | 12/05/2023 |

SEAFARING WAY

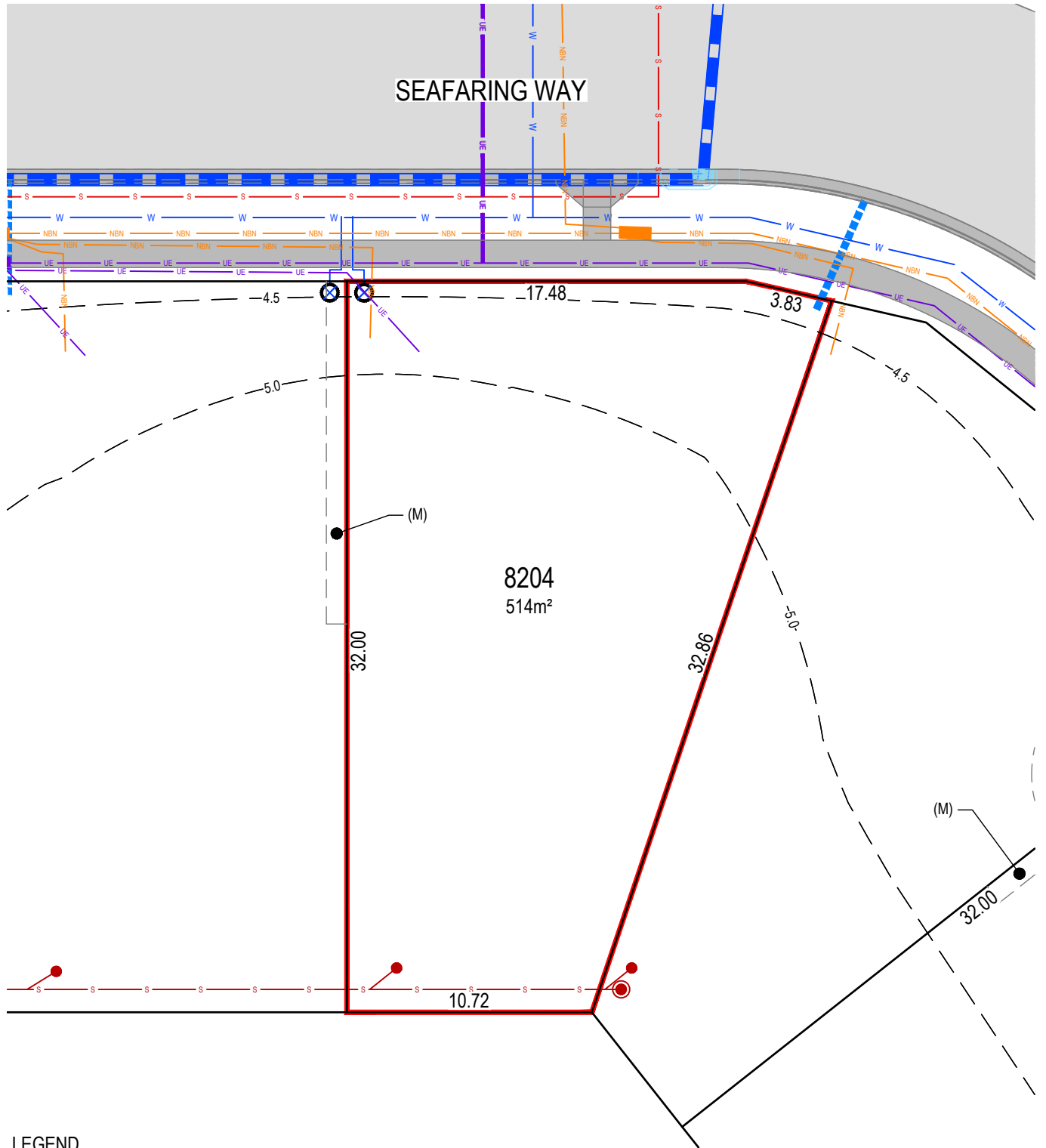

LEGEND

| | | | | | |
|-------|--|--|--------------------------------|--|--------------------|
| | LOT BOUNDARY | | STORMWATER PIPE | | ELECTRICAL |
| 26.37 | LOT DIMENSIONS | | STORMWATER STRUCTURES | | SUBSTATION |
| | FUTURE FOOTPATH | | STORMWATER PROPERTY CONNECTION | | ELECTRICAL PILLAR |
| | RETAINING WALL | | DIRECT STORMWATER CONNECTION | | LIGHT POLE |
| | TEMPORARY BATTER (1:1) LOT OWNER TO BUILD WALL AND FENCE | | POTABLE WATER | | TELECOMMUNICATIONS |
| 7.0 | CONTOURS (0.5m) | | POTABLE WATER CONNECTION | | NBN PIT |
| | SEWER MAINTENANCE HOLE/CHAMBER | | | | |
| | SEWER | | | | |
| | SEWER PROPERTY CONNECTION (RP DENOTES RODDING POINT) | | | | |

EASEMENT NOTES:

- (D) EASEMENT TO DRAIN WATER 2 - 2.8m WIDE AND VARIABLE WIDTH
- (A) EASEMENT FOR PADMOUNT SUBSTATION 2.75m WIDE
- (M1) EASEMENT FOR REPAIRS 0.9m WIDE
- (R) RESTRICTION ON THE USE OF LAND
- (S) RESTRICTION ON THE USE OF LAND
- (M) EASEMENT FOR REPAIRS 0.9m WIDE
- (M2) EASEMENT FOR REPAIRS 0.9m WIDE

SHELL COVE - THE WATERFRONT
PRECINCT H
DISCLOSURE PLAN - LOT 8204

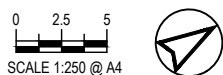

THIS DOCUMENT IS SUPPLIED BY MAKER ENG PTY LTD SOLELY FOR THE PURPOSE OF PROVIDING AN INDICATIVE PLAN OF THE NOMINATED LOT AT SHELL COVE PRECINCT H AND IS NOT INTENDED FOR ANY OTHER PURPOSE. PLANS MAY BE UPDATED FOLLOWING COMPLETION OF THIS PLAN. DIMENSIONS ROUNDED REFER LINEN PLANS FOR ACCURATE LOT DIMENSIONING.



| | | |
|---------------|-----------------|---------------|
| DRAWN K.S. | CHECKED S.W. | REVISION 1 |
|---------------|-----------------|---------------|

| | |
|--|--------------------|
| DRAWING NUMBER ISC00223-50-LOT-8204 | DATE 12/05/2023 |
|--|--------------------|

SEAFARING WAY

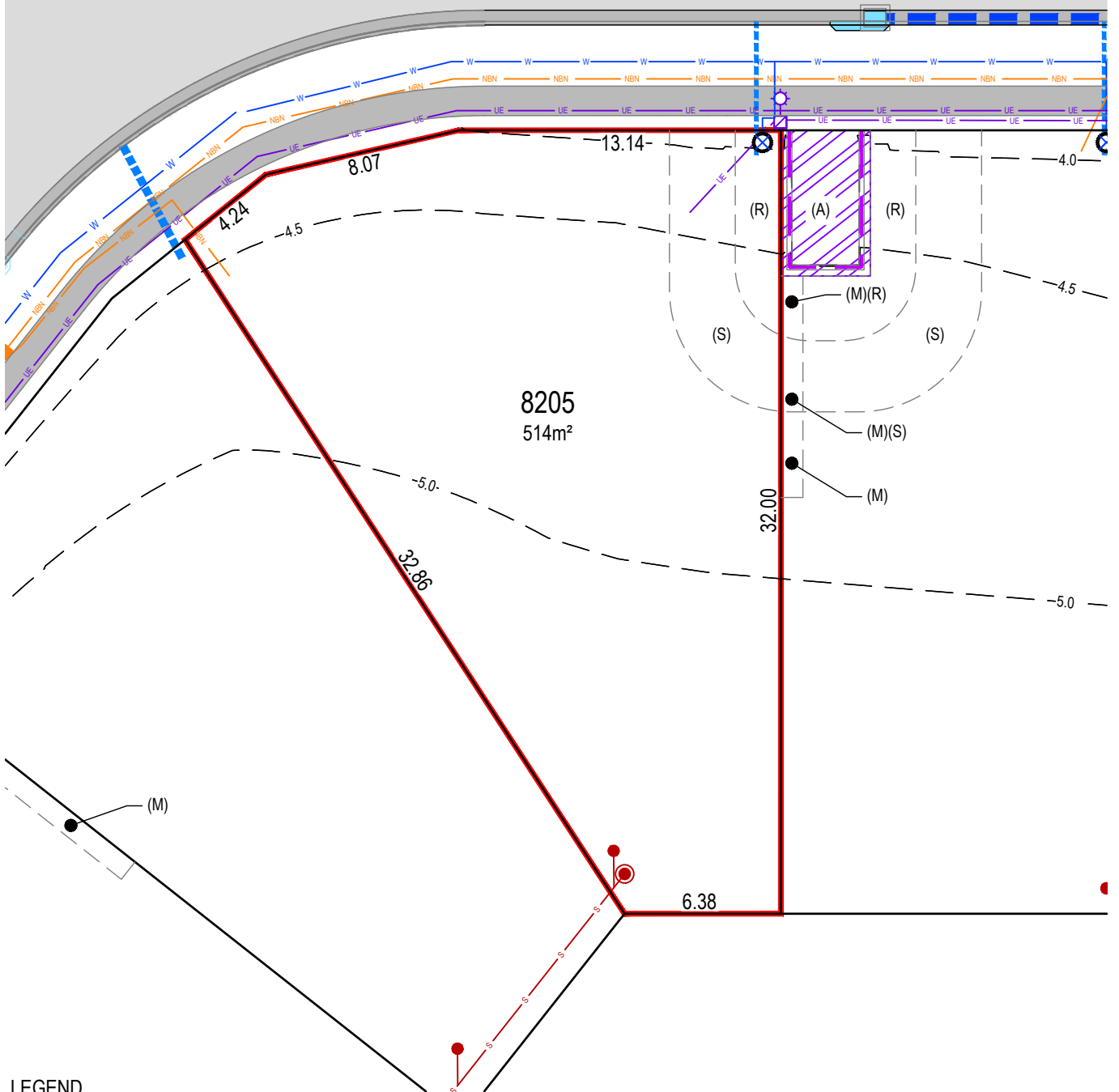

LEGEND

| | | | | | |
|-------|--|--|--------------------------------|--|--------------------|
| | LOT BOUNDARY | | STORMWATER PIPE | | ELECTRICAL |
| 26.37 | LOT DIMENSIONS | | STORMWATER STRUCTURES | | SUBSTATION |
| | FUTURE FOOTPATH | | STORMWATER PROPERTY CONNECTION | | ELECTRICAL PILLAR |
| | RETAINING WALL | | DIRECT STORMWATER CONNECTION | | LIGHT POLE |
| | TEMPORARY BATTER (1:1) LOT OWNER TO BUILD WALL AND FENCE | | POTABLE WATER | | TELECOMMUNICATIONS |
| 7.0 | CONTOURS (0.5m) | | POTABLE WATER CONNECTION | | NBN PIT |
| | SEWER MAINTENANCE HOLE/CHAMBER | | | | |
| | SEWER | | | | |
| | SEWER PROPERTY CONNECTION (RP DENOTES RODDING POINT) | | | | |

EASEMENT NOTES:

- (D) EASEMENT TO DRAIN WATER 2 - 2.8m WIDE AND VARIABLE WIDTH
- (A) EASEMENT FOR PADMOUNT SUBSTATION 2.75m WIDE
- (M1) EASEMENT FOR REPAIRS 0.9m WIDE
- (R) RESTRICTION ON THE USE OF LAND
- (S) RESTRICTION ON THE USE OF LAND
- (M) EASEMENT FOR REPAIRS 0.9m WIDE
- (M2) EASEMENT FOR REPAIRS 0.9m WIDE

SHELL COVE - THE WATERFRONT
PRECINCT H
DISCLOSURE PLAN - LOT 8205

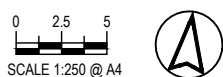

| | | |
|-------|---------|----------|
| DRAWN | CHECKED | REVISION |
| K.S. | S.W. | 1 |

THIS DOCUMENT IS SUPPLIED BY MAKER ENG PTY LTD SOLELY FOR THE PURPOSE OF PROVIDING AN INDICATIVE PLAN OF THE NOMINATED LOT AT SHELL COVE PRECINCT H AND IS NOT INTENDED FOR ANY OTHER PURPOSE. PLANS MAY BE UPDATED FOLLOWING COMPLETION OF THIS PLAN. DIMENSIONS ROUNDED REFER LINEN PLANS FOR ACCURATE LOT DIMENSIONING.

| | |
|----------------------|------------|
| DRAWING NUMBER | DATE |
| ISC00223-50-LOT-8205 | 12/05/2023 |

SEAFARING WAY

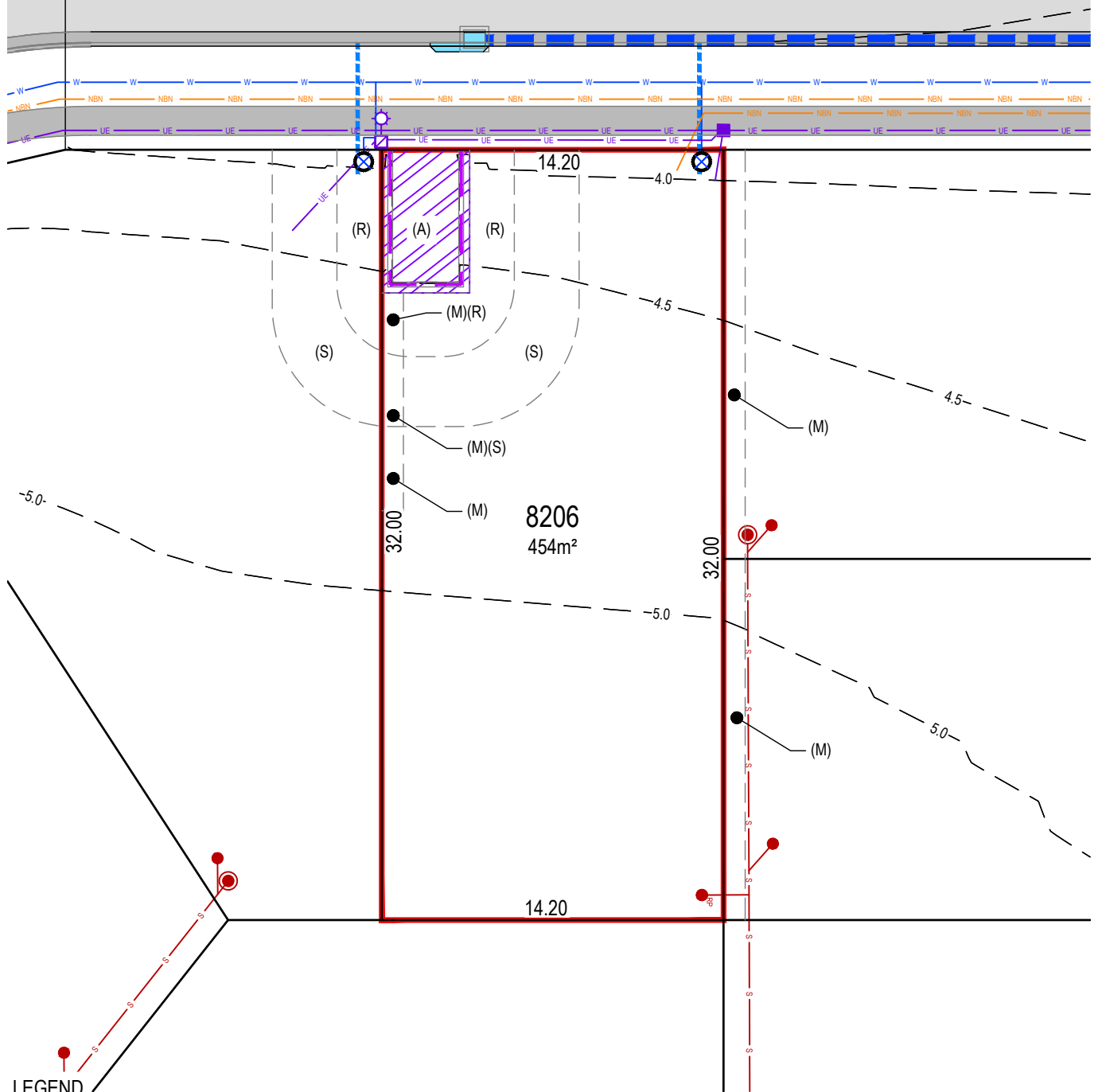

LEGEND

| | | | | | |
|-------|--|--|--------------------------------|--|--------------------|
| | LOT BOUNDARY | | STORMWATER PIPE | | ELECTRICAL |
| 26.37 | LOT DIMENSIONS | | STORMWATER STRUCTURES | | SUBSTATION |
| | FUTURE FOOTPATH | | STORMWATER PROPERTY CONNECTION | | ELECTRICAL PILLAR |
| | RETAINING WALL | | DIRECT STORMWATER CONNECTION | | LIGHT POLE |
| | TEMPORARY BATTER (1:1) LOT OWNER TO BUILD WALL AND FENCE | | POTABLE WATER | | TELECOMMUNICATIONS |
| 7.0 | CONTOURS (0.5m) | | POTABLE WATER CONNECTION | | NBN PIT |
| | SEWER MAINTENANCE HOLE/CHAMBER | | | | |
| | SEWER | | | | |
| | SEWER PROPERTY CONNECTION (RP DENOTES RODDING POINT) | | | | |

EASEMENT NOTES:

- (D) EASEMENT TO DRAIN WATER 2 - 2.8m WIDE AND VARIABLE WIDTH
- (A) EASEMENT FOR PADMOUNT SUBSTATION 2.75m WIDE
- (M1) EASEMENT FOR REPAIRS 0.9m WIDE
- (R) RESTRICTION ON THE USE OF LAND
- (S) RESTRICTION ON THE USE OF LAND
- (M) EASEMENT FOR REPAIRS 0.9m WIDE
- (M2) EASEMENT FOR REPAIRS 0.9m WIDE

SHELL COVE - THE WATERFRONT
PRECINCT H
DISCLOSURE PLAN - LOT 8206

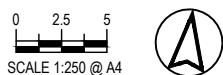

SCALE 1:250 @ A4
DRAWN: K.S.
CHECKED: S.W.
REVISION: 1



THIS DOCUMENT IS SUPPLIED BY MAKER ENG PTY LTD SOLELY FOR THE PURPOSE OF PROVIDING AN INDICATIVE PLAN OF THE NOMINATED LOT AT SHELL COVE PRECINCT H AND IS NOT INTENDED FOR ANY OTHER PURPOSE. PLANS MAY BE UPDATED FOLLOWING COMPLETION OF THIS PLAN. DIMENSIONS ROUNDED REFER LINEN PLANS FOR ACCURATE LOT DIMENSIONING.



DRAWING NUMBER: ISC00223-50-LOT-8206
DATE: 12/05/2023

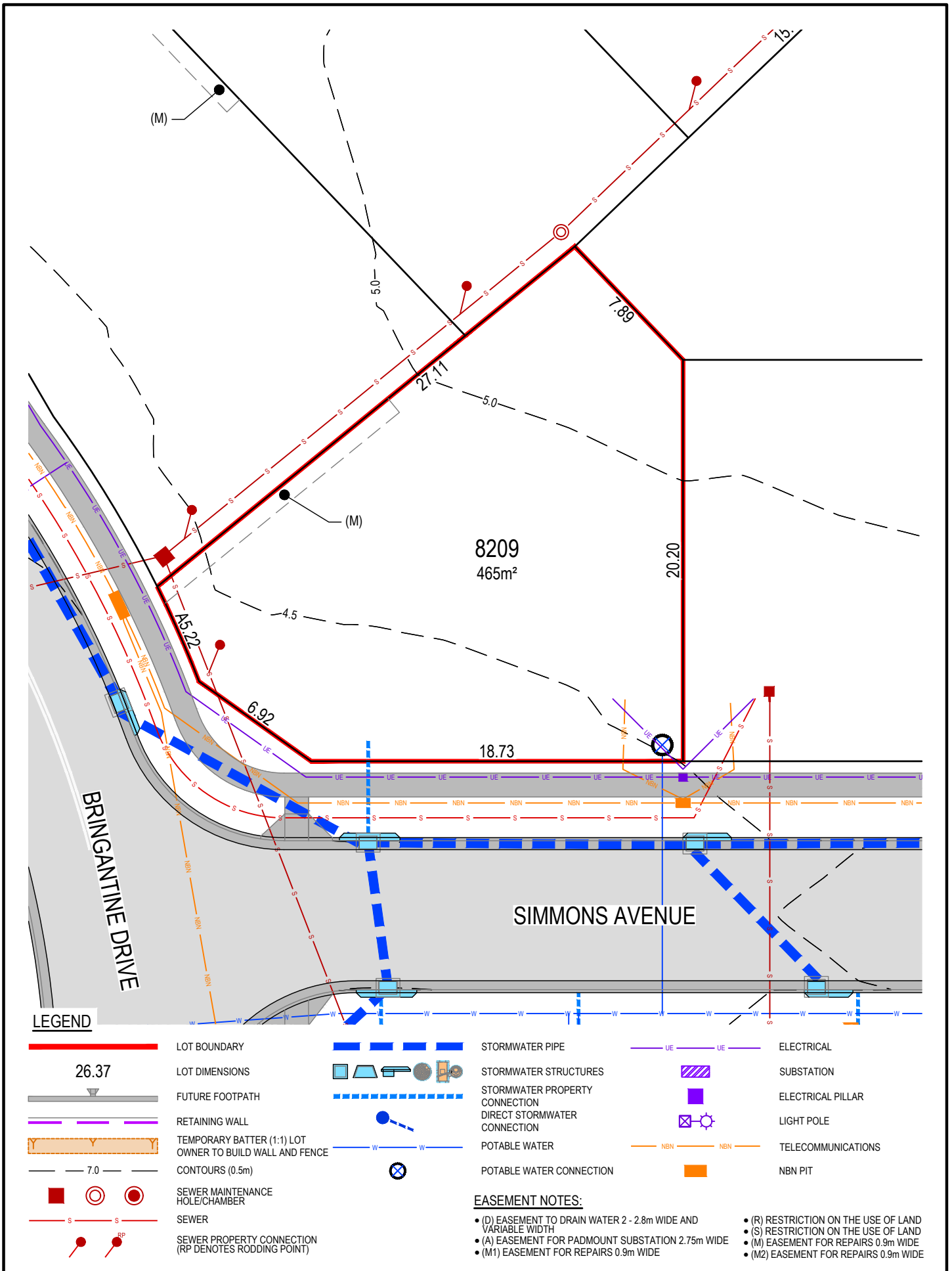

LEGEND

- | | | | | | |
|-------|--|--|--------------------------------|--|--------------------|
| | LOT BOUNDARY | | STORMWATER PIPE | | ELECTRICAL |
| 26.37 | LOT DIMENSIONS | | STORMWATER STRUCTURES | | SUBSTATION |
| | FUTURE FOOTPATH | | STORMWATER PROPERTY CONNECTION | | ELECTRICAL PILLAR |
| | RETAINING WALL | | DIRECT STORMWATER CONNECTION | | LIGHT POLE |
| | TEMPORARY BATTER (1:1) LOT OWNER TO BUILD WALL AND FENCE | | POTABLE WATER | | TELECOMMUNICATIONS |
| 7.0 | CONTOURS (0.5m) | | POTABLE WATER CONNECTION | | NBN PIT |
| | SEWER MAINTENANCE HOLE/CHAMBER | | | | |
| | SEWER | | | | |
| | SEWER PROPERTY CONNECTION (RP DENOTES RODDING POINT) | | | | |

EASEMENT NOTES:

- (D) EASEMENT TO DRAIN WATER 2 - 2.8m WIDE AND VARIABLE WIDTH
- (A) EASEMENT FOR PADMOUNT SUBSTATION 2.75m WIDE
- (M1) EASEMENT FOR REPAIRS 0.9m WIDE
- (R) RESTRICTION ON THE USE OF LAND
- (S) RESTRICTION ON THE USE OF LAND
- (M) EASEMENT FOR REPAIRS 0.9m WIDE
- (M2) EASEMENT FOR REPAIRS 0.9m WIDE

SHELL COVE - THE WATERFRONT
 PRECINCT H
 DISCLOSURE PLAN - LOT 8209

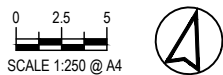

| | | |
|-------|---------|----------|
| DRAWN | CHECKED | REVISION |
| K.S. | S.W. | 1 |

THIS DOCUMENT IS SUPPLIED BY MAKER ENG PTY LTD SOLELY FOR THE PURPOSE OF PROVIDING AN INDICATIVE PLAN OF THE NOMINATED LOT AT SHELL COVE PRECINCT H AND IS NOT INTENDED FOR ANY OTHER PURPOSE. PLANS MAY BE UPDATED FOLLOWING COMPLETION OF THIS PLAN. DIMENSIONS ROUNDED REFER LINEN PLANS FOR ACCURATE LOT DIMENSIONING.

DRAWING NUMBER
 ISC00223-50-LOT-8209

DATE
 12/05/2023

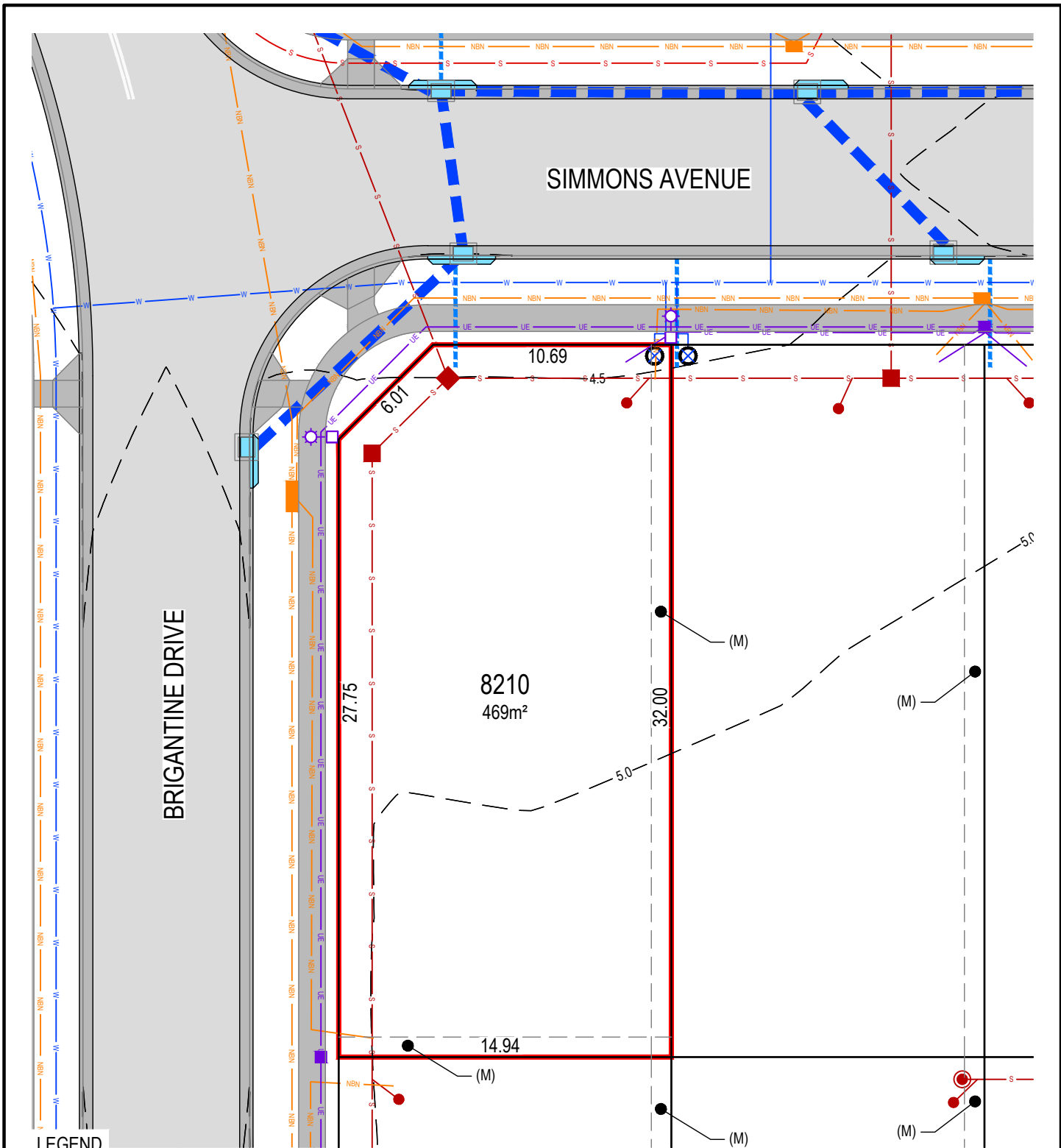

LEGEND

- | | | | | | |
|-------|--|--|--------------------------------|--|--------------------|
| | LOT BOUNDARY | | STORMWATER PIPE | | ELECTRICAL |
| 26.37 | LOT DIMENSIONS | | STORMWATER STRUCTURES | | SUBSTATION |
| | FUTURE FOOTPATH | | STORMWATER PROPERTY CONNECTION | | ELECTRICAL PILLAR |
| | RETAINING WALL | | DIRECT STORMWATER CONNECTION | | LIGHT POLE |
| | TEMPORARY BATTER (1:1) LOT OWNER TO BUILD WALL AND FENCE | | POTABLE WATER | | TELECOMMUNICATIONS |
| 7.0 | CONTOURS (0.5m) | | POTABLE WATER CONNECTION | | NBN PIT |
| | SEWER MAINTENANCE HOLE/CHAMBER | | | | |
| | SEWER | | | | |
| | SEWER PROPERTY CONNECTION (RP DENOTES RODDING POINT) | | | | |

EASEMENT NOTES:

- (D) EASEMENT TO DRAIN WATER 2 - 2.8m WIDE AND VARIABLE WIDTH
- (A) EASEMENT FOR PADMOUNT SUBSTATION 2.75m WIDE
- (M1) EASEMENT FOR REPAIRS 0.9m WIDE
- (R) RESTRICTION ON THE USE OF LAND
- (S) RESTRICTION ON THE USE OF LAND
- (M) EASEMENT FOR REPAIRS 0.9m WIDE
- (M2) EASEMENT FOR REPAIRS 0.9m WIDE

SHELL COVE - THE WATERFRONT
 PRECINCT H
 DISCLOSURE PLAN - LOT 8210

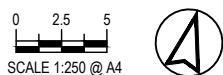

| | | |
|-------|---------|----------|
| DRAWN | CHECKED | REVISION |
| K.S. | S.W. | 1 |

THIS DOCUMENT IS SUPPLIED BY MAKER ENG PTY LTD SOLELY FOR THE PURPOSE OF PROVIDING AN INDICATIVE PLAN OF THE NOMINATED LOT AT SHELL COVE PRECINCT H AND IS NOT INTENDED FOR ANY OTHER PURPOSE. PLANS MAY BE UPDATED FOLLOWING COMPLETION OF THIS PLAN. DIMENSIONS ROUNDED REFER LINEN PLANS FOR ACCURATE LOT DIMENSIONING.

| | |
|----------------------|------------|
| DRAWING NUMBER | DATE |
| ISC00223-50-LOT-8210 | 12/05/2023 |

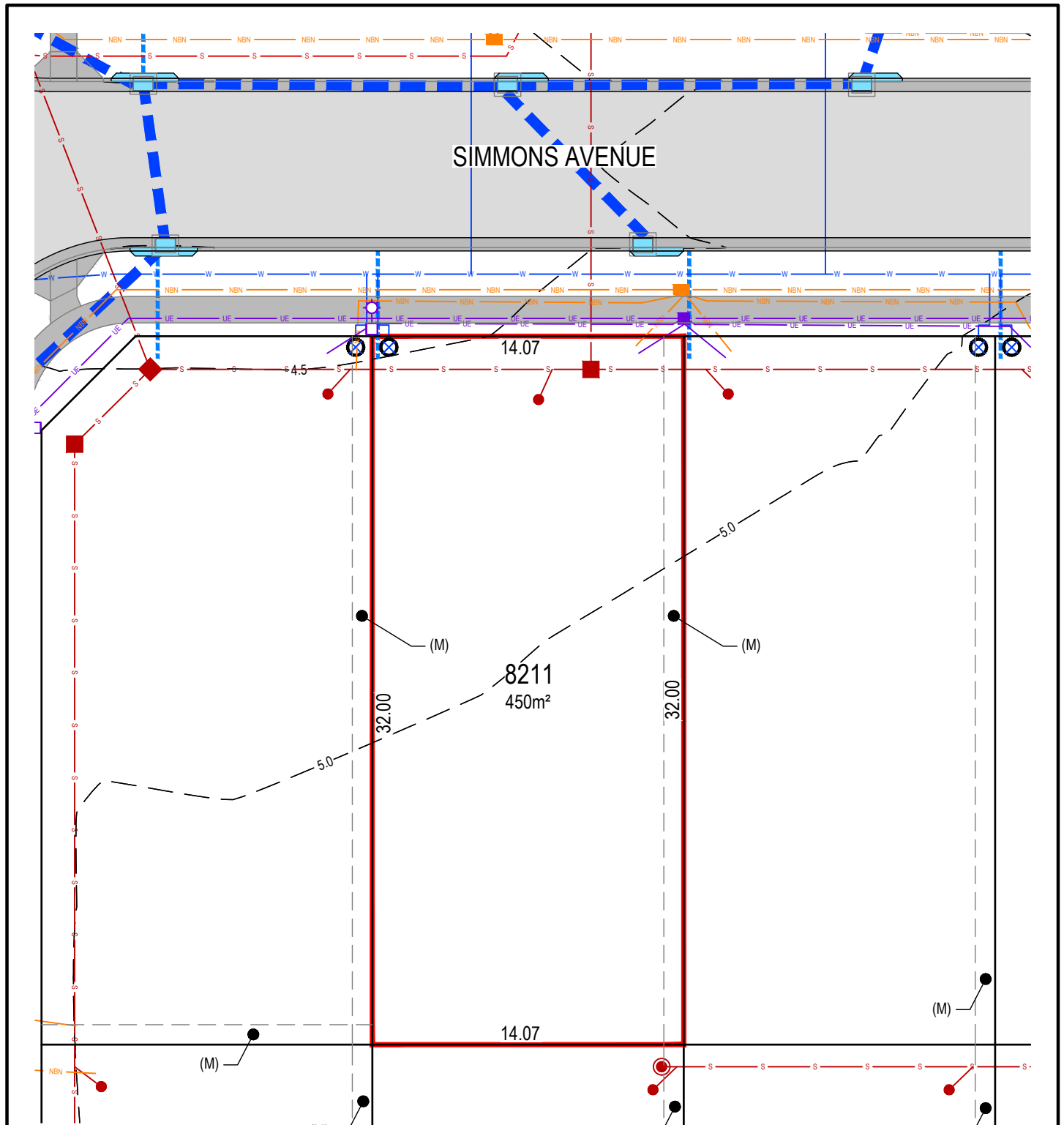

LEGEND

- | | | | | | |
|-------|--|--|--------------------------------|--|--------------------|
| | LOT BOUNDARY | | STORMWATER PIPE | | ELECTRICAL |
| 26.37 | LOT DIMENSIONS | | STORMWATER STRUCTURES | | SUBSTATION |
| | FUTURE FOOTPATH | | STORMWATER PROPERTY CONNECTION | | ELECTRICAL PILLAR |
| | RETAINING WALL | | DIRECT STORMWATER CONNECTION | | LIGHT POLE |
| | TEMPORARY BATTER (1:1) LOT OWNER TO BUILD WALL AND FENCE | | POTABLE WATER | | TELECOMMUNICATIONS |
| 7.0 | CONTOURS (0.5m) | | POTABLE WATER CONNECTION | | NBN PIT |
| | SEWER MAINTENANCE HOLE/CHAMBER | | | | |
| | SEWER | | | | |
| | SEWER PROPERTY CONNECTION (RP DENOTES RODDING POINT) | | | | |

EASEMENT NOTES:

- (D) EASEMENT TO DRAIN WATER 2 - 2.8m WIDE AND VARIABLE WIDTH
- (A) EASEMENT FOR PADMOUNT SUBSTATION 2.75m WIDE
- (M1) EASEMENT FOR REPAIRS 0.9m WIDE
- (R) RESTRICTION ON THE USE OF LAND
- (S) RESTRICTION ON THE USE OF LAND
- (M) EASEMENT FOR REPAIRS 0.9m WIDE
- (M2) EASEMENT FOR REPAIRS 0.9m WIDE

SHELL COVE - THE WATERFRONT
 PRECINCT H
 DISCLOSURE PLAN - LOT 8211

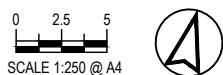

| | | |
|-------|---------|----------|
| DRAWN | CHECKED | REVISION |
| K.S. | S.W. | 1 |

THIS DOCUMENT IS SUPPLIED BY MAKER ENG PTY LTD SOLELY FOR THE PURPOSE OF PROVIDING AN INDICATIVE PLAN OF THE NOMINATED LOT AT SHELL COVE PRECINCT H AND IS NOT INTENDED FOR ANY OTHER PURPOSE. PLANS MAY BE UPDATED FOLLOWING COMPLETION OF THIS PLAN. DIMENSIONS ROUNDED REFER LINEN PLANS FOR ACCURATE LOT DIMENSIONING.

| | |
|----------------------|------------|
| DRAWING NUMBER | DATE |
| ISC00223-50-LOT-8211 | 12/05/2023 |

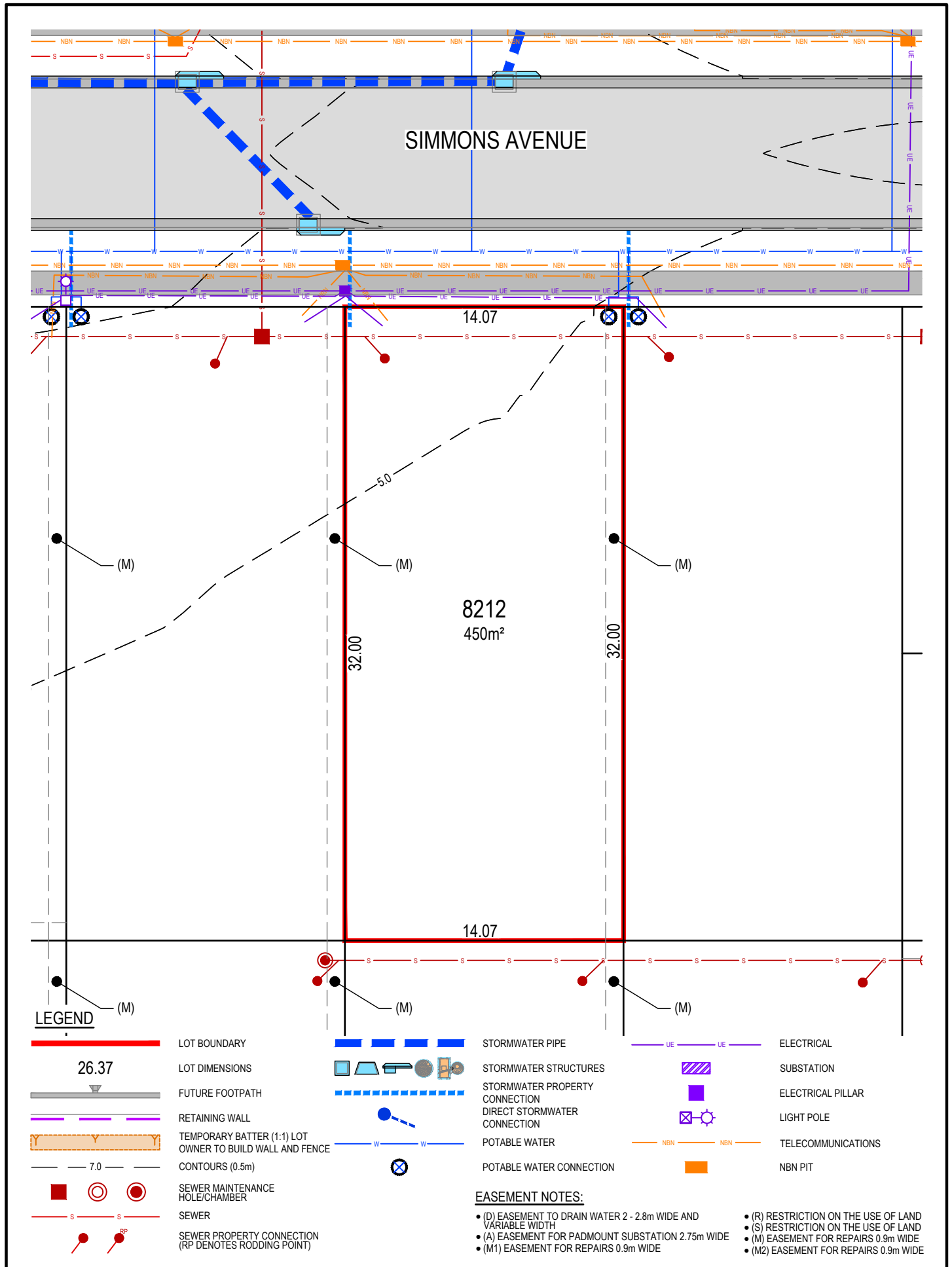

SHELL COVE - THE WATERFRONT
 PRECINCT H
 DISCLOSURE PLAN - LOT 8212

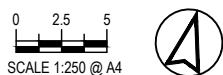

| | | |
|-------|---------|----------|
| DRAWN | CHECKED | REVISION |
| K.S. | S.W. | 1 |

THIS DOCUMENT IS SUPPLIED BY MAKER ENG PTY LTD SOLELY FOR THE PURPOSE OF PROVIDING AN INDICATIVE PLAN OF THE NOMINATED LOT AT SHELL COVE PRECINCT H AND IS NOT INTENDED FOR ANY OTHER PURPOSE. PLANS MAY BE UPDATED FOLLOWING COMPLETION OF THIS PLAN. DIMENSIONS ROUNDED REFER LINEN PLANS FOR ACCURATE LOT DIMENSIONING.

| | |
|----------------------|------------|
| DRAWING NUMBER | DATE |
| ISC00223-50-LOT-8212 | 12/05/2023 |

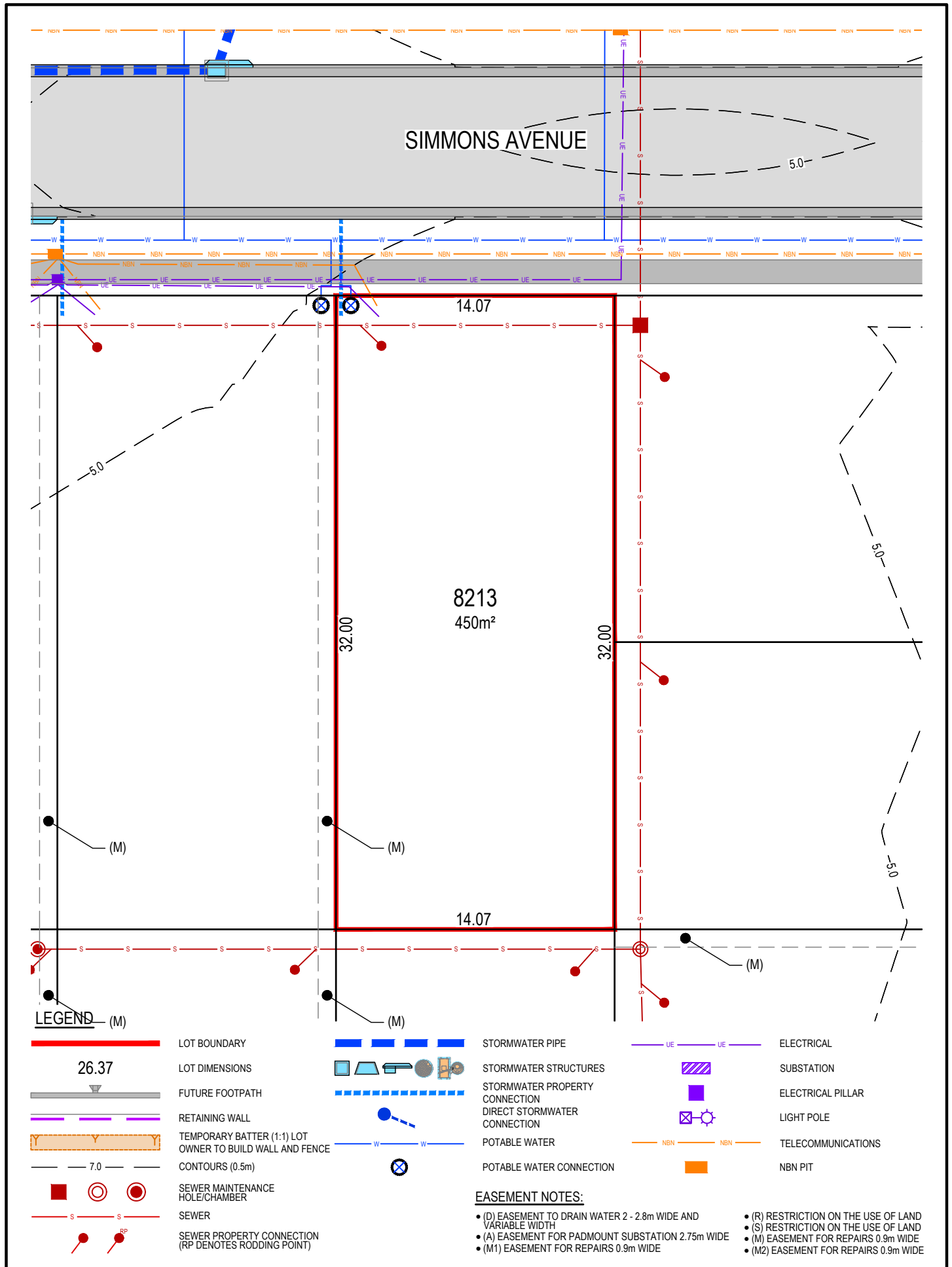

SHELL COVE - THE WATERFRONT
PRECINCT H
DISCLOSURE PLAN - LOT 8213



DRAWN: K.S.
CHECKED: S.W.
REVISION: 1

THIS DOCUMENT IS SUPPLIED BY MAKER ENG PTY LTD SOLELY FOR THE PURPOSE OF PROVIDING AN INDICATIVE PLAN OF THE NOMINATED LOT AT SHELL COVE PRECINCT H AND IS NOT INTENDED FOR ANY OTHER PURPOSE. PLANS MAY BE UPDATED FOLLOWING COMPLETION OF THIS PLAN. DIMENSIONS ROUNDED REFER LINEN PLANS FOR ACCURATE LOT DIMENSIONING.

DRAWING NUMBER: ISC00223-50-LOT-8213
DATE: 12/05/2023

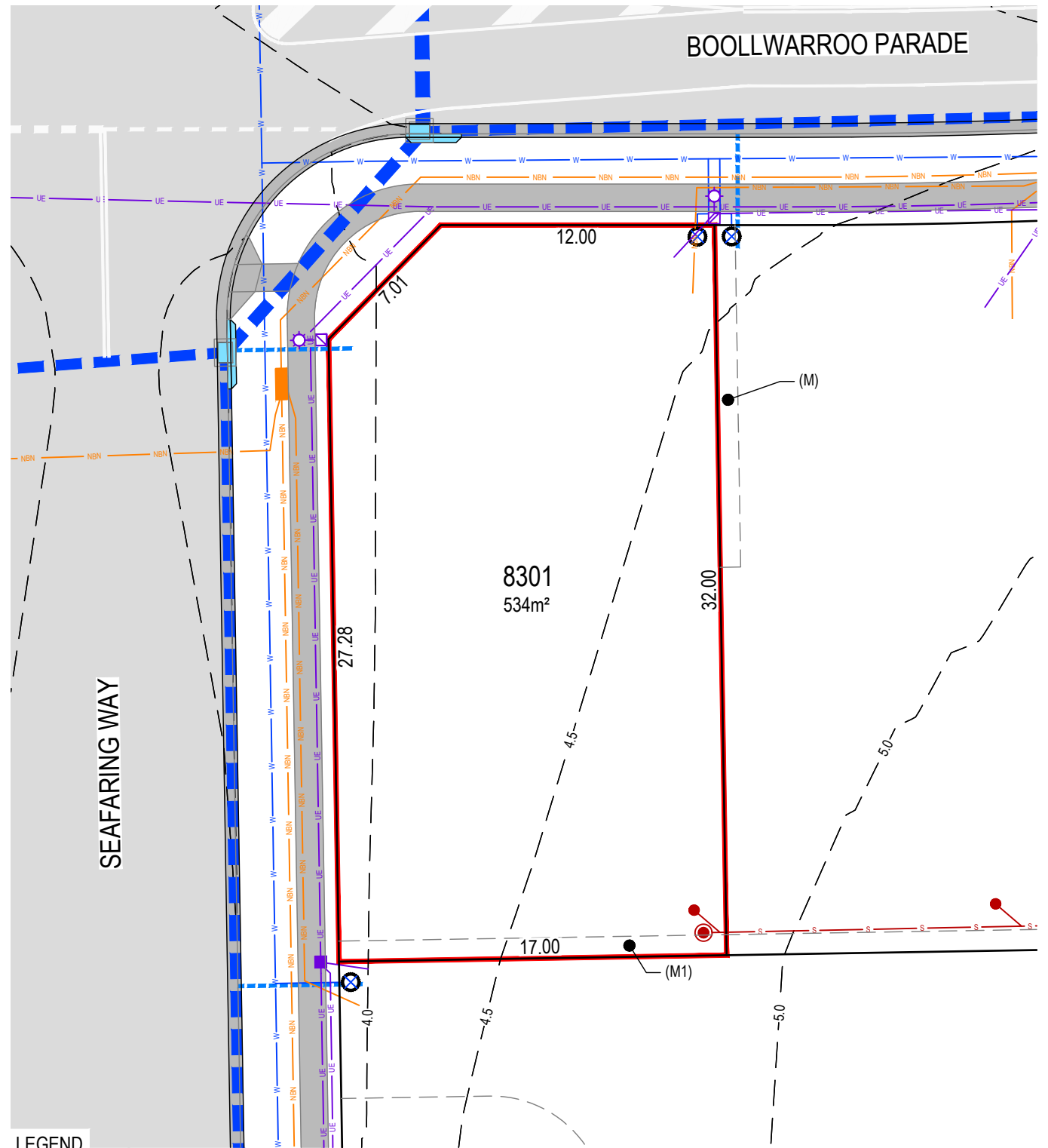

LEGEND

- | | | | | | |
|-------|--|--|--------------------------------|--|--------------------|
| | LOT BOUNDARY | | STORMWATER PIPE | | ELECTRICAL |
| 26.37 | LOT DIMENSIONS | | STORMWATER STRUCTURES | | SUBSTATION |
| | FUTURE FOOTPATH | | STORMWATER PROPERTY CONNECTION | | ELECTRICAL PILLAR |
| | RETAINING WALL | | DIRECT STORMWATER CONNECTION | | LIGHT POLE |
| | TEMPORARY BATTER (1:1) LOT OWNER TO BUILD WALL AND FENCE | | POTABLE WATER | | TELECOMMUNICATIONS |
| 7.0 | CONTOURS (0.5m) | | POTABLE WATER CONNECTION | | NBN PIT |
| | SEWER MAINTENANCE HOLE/CHAMBER | | | | |
| | SEWER | | | | |
| | SEWER PROPERTY CONNECTION (RP DENOTES RODDING POINT) | | | | |
- EASEMENT NOTES:**
- (D) EASEMENT TO DRAIN WATER 2 - 2.8m WIDE AND VARIABLE WIDTH
 - (A) EASEMENT FOR PADMOUNT SUBSTATION 2.75m WIDE
 - (M1) EASEMENT FOR REPAIRS 0.9m WIDE
 - (R) RESTRICTION ON THE USE OF LAND
 - (S) RESTRICTION ON THE USE OF LAND
 - (M) EASEMENT FOR REPAIRS 0.9m WIDE
 - (M2) EASEMENT FOR REPAIRS 0.9m WIDE

SHELL COVE - THE WATERFRONT
 PRECINCT H
 DISCLOSURE PLAN - LOT 8301

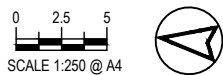

SCALE 1:250 @ A4
 DRAWN M.P.
 CHECKED S.W.
 REVISION 1



THIS DOCUMENT IS SUPPLIED BY MAKER ENG PTY LTD SOLELY FOR THE PURPOSE OF PROVIDING AN INDICATIVE PLAN OF THE NOMINATED LOT AT SHELL COVE PRECINCT H AND IS NOT INTENDED FOR ANY OTHER PURPOSE. PLANS MAY BE UPDATED FOLLOWING COMPLETION OF THIS PLAN. DIMENSIONS ROUNDED REFER LINEN PLANS FOR ACCURATE LOT DIMENSIONING.



DRAWING NUMBER: ISC00223-50-LOT-8301
 DATE: 12/05/2023

BOOLLWARROO PARADE

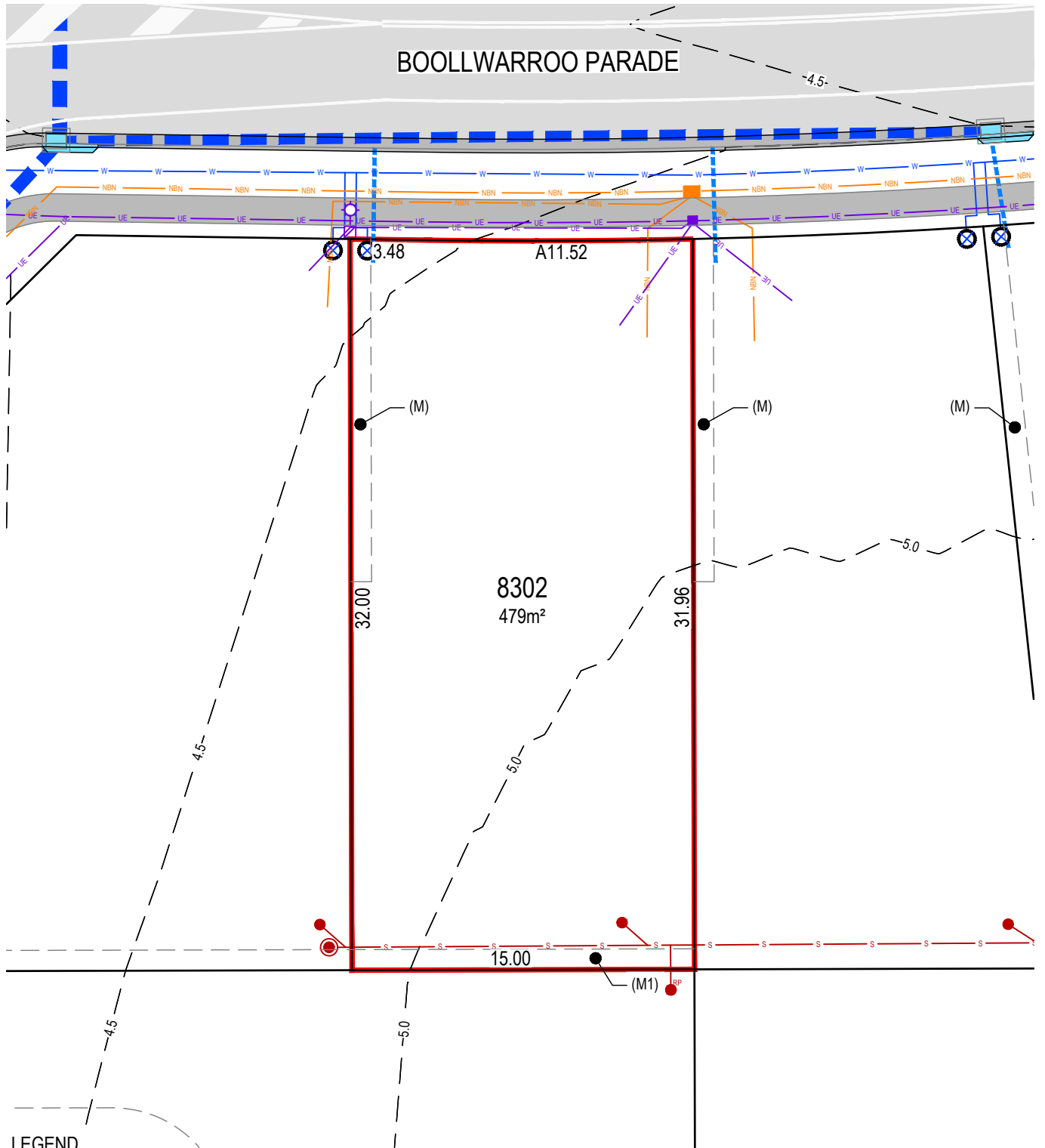

LEGEND

| | | | | | |
|-------|--|--|--------------------------------|--|--------------------|
| | LOT BOUNDARY | | STORMWATER PIPE | | ELECTRICAL |
| 26.37 | LOT DIMENSIONS | | STORMWATER STRUCTURES | | SUBSTATION |
| | FUTURE FOOTPATH | | STORMWATER PROPERTY CONNECTION | | ELECTRICAL PILLAR |
| | RETAINING WALL | | DIRECT STORMWATER CONNECTION | | LIGHT POLE |
| | TEMPORARY BATTER (1:1) LOT OWNER TO BUILD WALL AND FENCE | | POTABLE WATER | | TELECOMMUNICATIONS |
| 7.0 | CONTOURS (0.5m) | | POTABLE WATER CONNECTION | | NBN PIT |
| | SEWER MAINTENANCE HOLE/CHAMBER | | | | |
| | SEWER | | | | |
| | SEWER PROPERTY CONNECTION (RP DENOTES RODDING POINT) | | | | |

EASEMENT NOTES:

- (D) EASEMENT TO DRAIN WATER 2 - 2.8m WIDE AND VARIABLE WIDTH
- (A) EASEMENT FOR PADMOUNT SUBSTATION 2.75m WIDE
- (M1) EASEMENT FOR REPAIRS 0.9m WIDE
- (R) RESTRICTION ON THE USE OF LAND
- (S) RESTRICTION ON THE USE OF LAND
- (M) EASEMENT FOR REPAIRS 0.9m WIDE
- (M2) EASEMENT FOR REPAIRS 0.9m WIDE

SHELL COVE - THE WATERFRONT
PRECINCT H
DISCLOSURE PLAN - LOT 8302



THIS DOCUMENT IS SUPPLIED BY MAKER ENG PTY LTD SOLELY FOR THE PURPOSE OF PROVIDING AN INDICATIVE PLAN OF THE NOMINATED LOT AT SHELL COVE PRECINCT H AND IS NOT INTENDED FOR ANY OTHER PURPOSE. PLANS MAY BE UPDATED FOLLOWING COMPLETION OF THIS PLAN. DIMENSIONS ROUNDED REFER LINEN PLANS FOR ACCURATE LOT DIMENSIONING.



| | | |
|---------------|-----------------|---------------|
| DRAWN M.P. | CHECKED S.W. | REVISION 1 |
|---------------|-----------------|---------------|

| | |
|--|--------------------|
| DRAWING NUMBER ISC00223-50-LOT-8302 | DATE 12/05/2023 |
|--|--------------------|

BOOLLWARROO PARADE

-4.5-

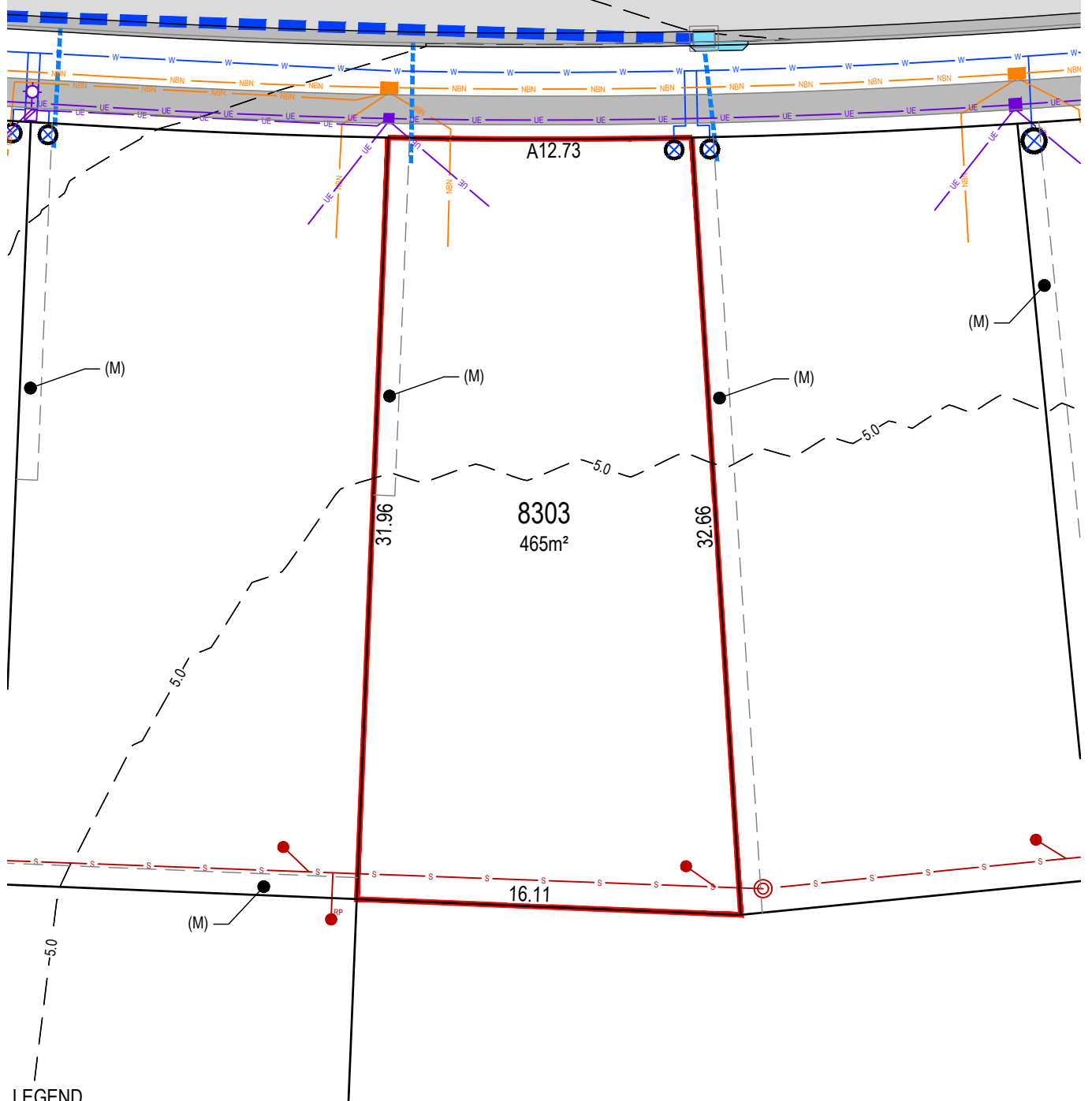

LEGEND

| | | | | | |
|---------|--|--|--------------------------------|--|--------------------|
| | LOT BOUNDARY | | STORMWATER PIPE | | ELECTRICAL |
| 26.37 | LOT DIMENSIONS | | STORMWATER STRUCTURES | | SUBSTATION |
| | FUTURE FOOTPATH | | STORMWATER PROPERTY CONNECTION | | ELECTRICAL PILLAR |
| | RETAINING WALL | | DIRECT STORMWATER CONNECTION | | LIGHT POLE |
| | TEMPORARY BATTER (1:1) LOT OWNER TO BUILD WALL AND FENCE | | POTABLE WATER | | TELECOMMUNICATIONS |
| - 7.0 - | CONTOURS (0.5m) | | POTABLE WATER CONNECTION | | NBN PIT |
| | SEWER MAINTENANCE HOLE/CHAMBER | | | | |
| | SEWER | | | | |
| | SEWER PROPERTY CONNECTION (RP DENOTES RODDING POINT) | | | | |

EASEMENT NOTES:

- (D) EASEMENT TO DRAIN WATER 2 - 2.8m WIDE AND VARIABLE WIDTH
- (A) EASEMENT FOR PADMOUNT SUBSTATION 2.75m WIDE
- (M1) EASEMENT FOR REPAIRS 0.9m WIDE
- (R) RESTRICTION ON THE USE OF LAND
- (S) RESTRICTION ON THE USE OF LAND
- (M) EASEMENT FOR REPAIRS 0.9m WIDE
- (M2) EASEMENT FOR REPAIRS 0.9m WIDE

SHELL COVE - THE WATERFRONT
PRECINCT H
DISCLOSURE PLAN - LOT 8303



| | | |
|-------|---------|----------|
| DRAWN | CHECKED | REVISION |
| M.P. | S.W. | 1 |



THIS DOCUMENT IS SUPPLIED BY MAKER ENG PTY LTD SOLELY FOR THE PURPOSE OF PROVIDING AN INDICATIVE PLAN OF THE NOMINATED LOT AT SHELL COVE PRECINCT H AND IS NOT INTENDED FOR ANY OTHER PURPOSE. PLANS MAY BE UPDATED FOLLOWING COMPLETION OF THIS PLAN. DIMENSIONS ROUNDED REFER LINEN PLANS FOR ACCURATE LOT DIMENSIONING.



| | |
|----------------------|------------|
| DRAWING NUMBER | DATE |
| ISC00223-50-LOT-8303 | 12/05/2023 |

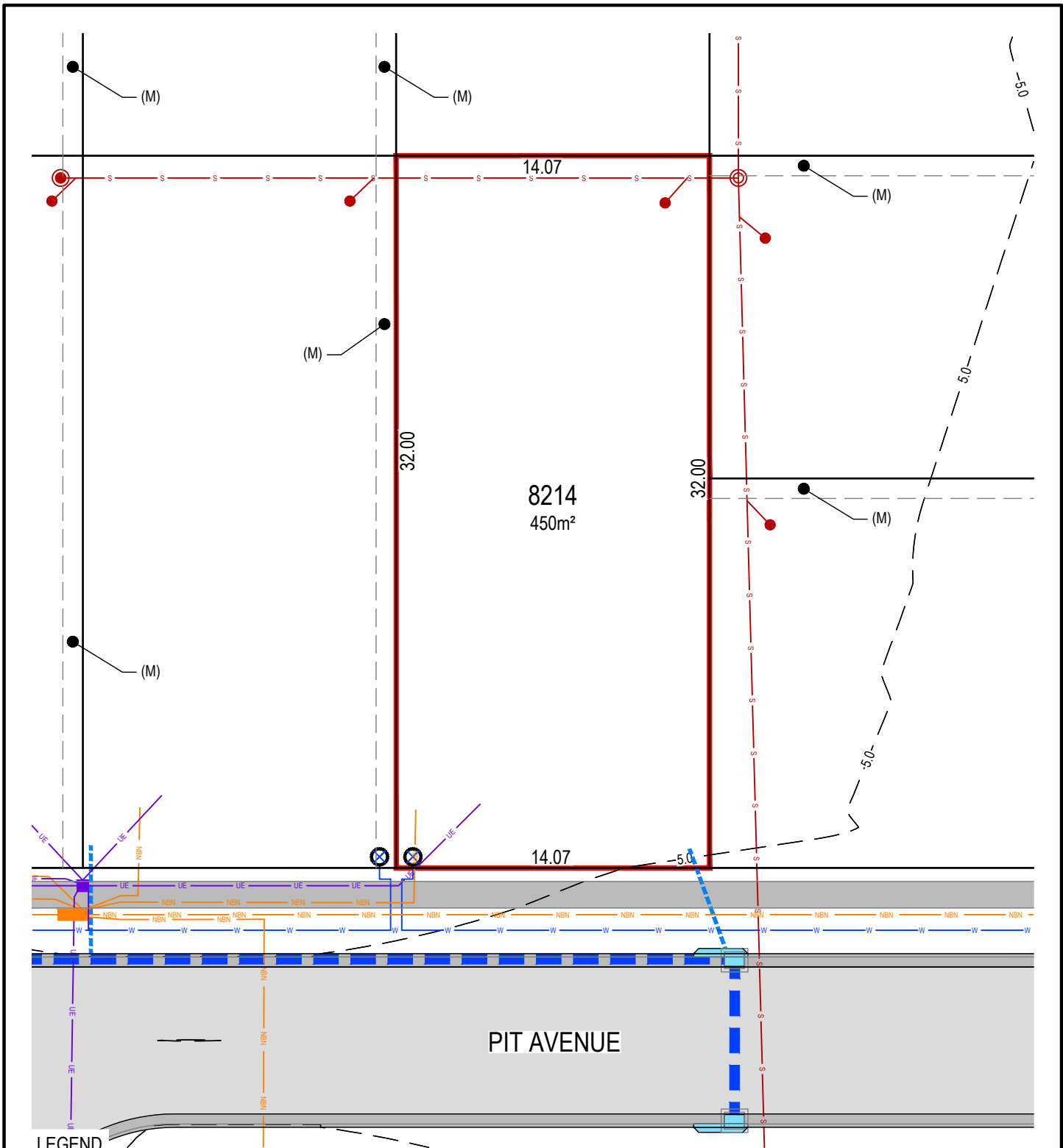

LEGEND

- | | | | | | |
|-------|--|--|--------------------------------|--|--------------------|
| | LOT BOUNDARY | | STORMWATER PIPE | | ELECTRICAL |
| 26.37 | LOT DIMENSIONS | | STORMWATER STRUCTURES | | SUBSTATION |
| | FUTURE FOOTPATH | | STORMWATER PROPERTY CONNECTION | | ELECTRICAL PILLAR |
| | RETAINING WALL | | DIRECT STORMWATER CONNECTION | | LIGHT POLE |
| | TEMPORARY BATTER (1:1) LOT OWNER TO BUILD WALL AND FENCE | | POTABLE WATER | | TELECOMMUNICATIONS |
| 7.0 | CONTOURS (0.5m) | | POTABLE WATER CONNECTION | | NBN PIT |
| | SEWER MAINTENANCE HOLE/CHAMBER | | | | |
| | SEWER | | | | |
| | SEWER PROPERTY CONNECTION (RP DENOTES RODDING POINT) | | | | |

EASEMENT NOTES:

- (D) EASEMENT TO DRAIN WATER 2 - 2.8m WIDE AND VARIABLE WIDTH
- (A) EASEMENT FOR PADMOUNT SUBSTATION 2.75m WIDE
- (M1) EASEMENT FOR REPAIRS 0.9m WIDE
- (R) RESTRICTION ON THE USE OF LAND
- (S) RESTRICTION ON THE USE OF LAND
- (M) EASEMENT FOR REPAIRS 0.9m WIDE
- (M2) EASEMENT FOR REPAIRS 0.9m WIDE

SHELL COVE - THE WATERFRONT
PRECINCT H
DISCLOSURE PLAN - LOT 8214



| | | |
|-------|---------|----------|
| DRAWN | CHECKED | REVISION |
| K.S. | S.W. | 1 |



THIS DOCUMENT IS SUPPLIED BY MAKER ENG PTY LTD SOLELY FOR THE PURPOSE OF PROVIDING AN INDICATIVE PLAN OF THE NOMINATED LOT AT SHELL COVE PRECINCT H AND IS NOT INTENDED FOR ANY OTHER PURPOSE. PLANS MAY BE UPDATED FOLLOWING COMPLETION OF THIS PLAN. DIMENSIONS ROUNDED REFER LINEN PLANS FOR ACCURATE LOT DIMENSIONING.



| | |
|----------------------|------------|
| DRAWING NUMBER | DATE |
| ISC00223-50-LOT-8214 | 12/05/2023 |

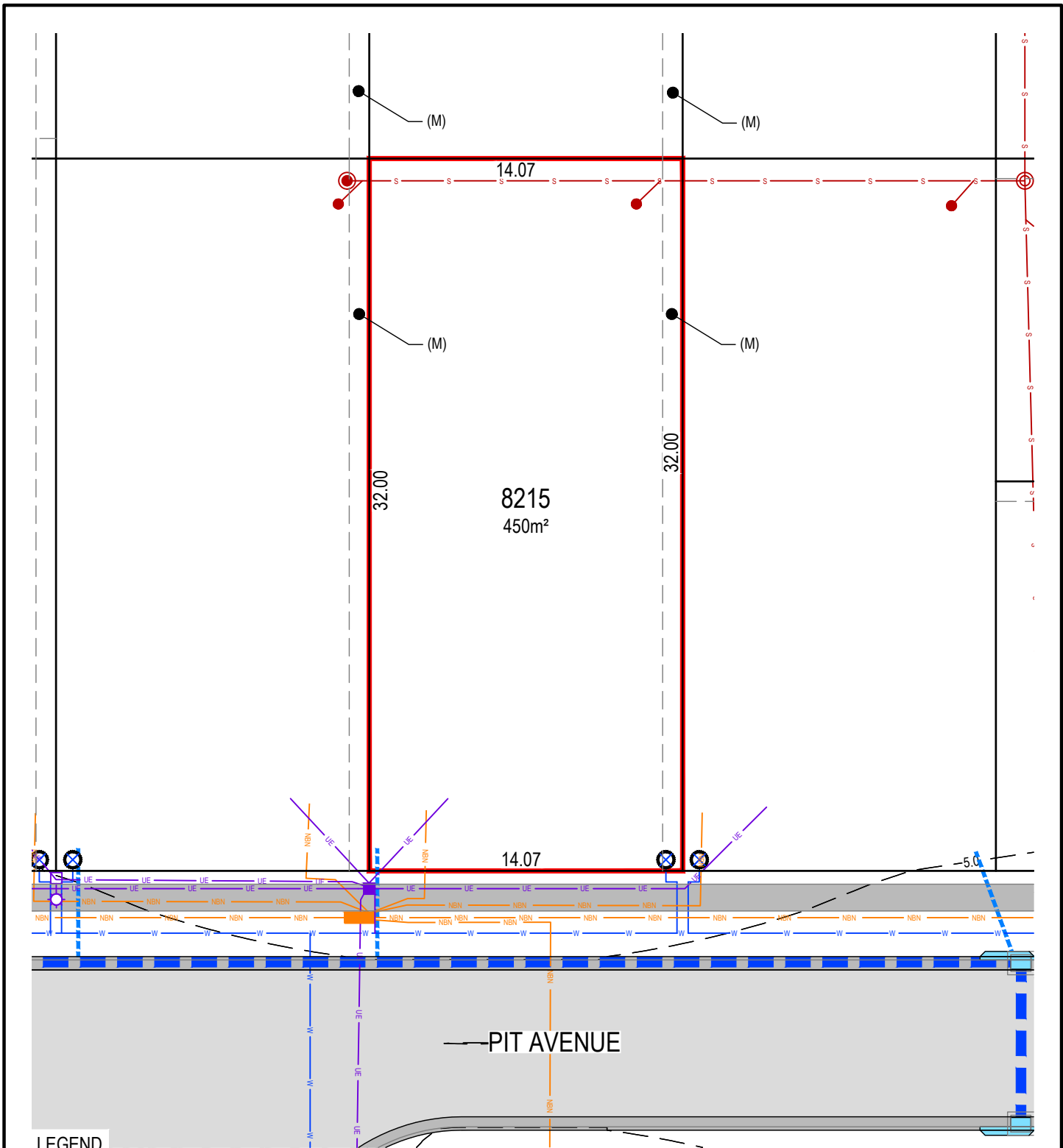

LEGEND

- | | | | | | |
|-------|--|--|--------------------------------|--|--------------------|
| | LOT BOUNDARY | | STORMWATER PIPE | | ELECTRICAL |
| 26.37 | LOT DIMENSIONS | | STORMWATER STRUCTURES | | SUBSTATION |
| | FUTURE FOOTPATH | | STORMWATER PROPERTY CONNECTION | | ELECTRICAL PILLAR |
| | RETAINING WALL | | DIRECT STORMWATER CONNECTION | | LIGHT POLE |
| | TEMPORARY BATTER (1:1) LOT OWNER TO BUILD WALL AND FENCE | | POTABLE WATER | | TELECOMMUNICATIONS |
| 7.0 | CONTOURS (0.5m) | | POTABLE WATER CONNECTION | | NBN PIT |
| | SEWER MAINTENANCE HOLE/CHAMBER | | | | |
| | SEWER | | | | |
| | SEWER PROPERTY CONNECTION (RP DENOTES RODDING POINT) | | | | |

EASEMENT NOTES:

- (D) EASEMENT TO DRAIN WATER 2 - 2.8m WIDE AND VARIABLE WIDTH
- (A) EASEMENT FOR PADMOUNT SUBSTATION 2.75m WIDE
- (M1) EASEMENT FOR REPAIRS 0.9m WIDE
- (R) RESTRICTION ON THE USE OF LAND
- (S) RESTRICTION ON THE USE OF LAND
- (M) EASEMENT FOR REPAIRS 0.9m WIDE
- (M2) EASEMENT FOR REPAIRS 0.9m WIDE

SHELL COVE - THE WATERFRONT
 PRECINCT H
 DISCLOSURE PLAN - LOT 8215

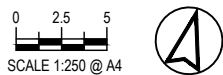

| | | |
|---------------|-----------------|---------------|
| DRAWN K.S. | CHECKED S.W. | REVISION 1 |
|---------------|-----------------|---------------|

THIS DOCUMENT IS SUPPLIED BY MAKER ENG PTY LTD SOLELY FOR THE PURPOSE OF PROVIDING AN INDICATIVE PLAN OF THE NOMINATED LOT AT SHELL COVE PRECINCT H AND IS NOT INTENDED FOR ANY OTHER PURPOSE. PLANS MAY BE UPDATED FOLLOWING COMPLETION OF THIS PLAN. DIMENSIONS ROUNDED REFER LINEN PLANS FOR ACCURATE LOT DIMENSIONING.

| | |
|--|--------------------|
| DRAWING NUMBER ISC00223-50-LOT-8215 | DATE 12/05/2023 |
|--|--------------------|

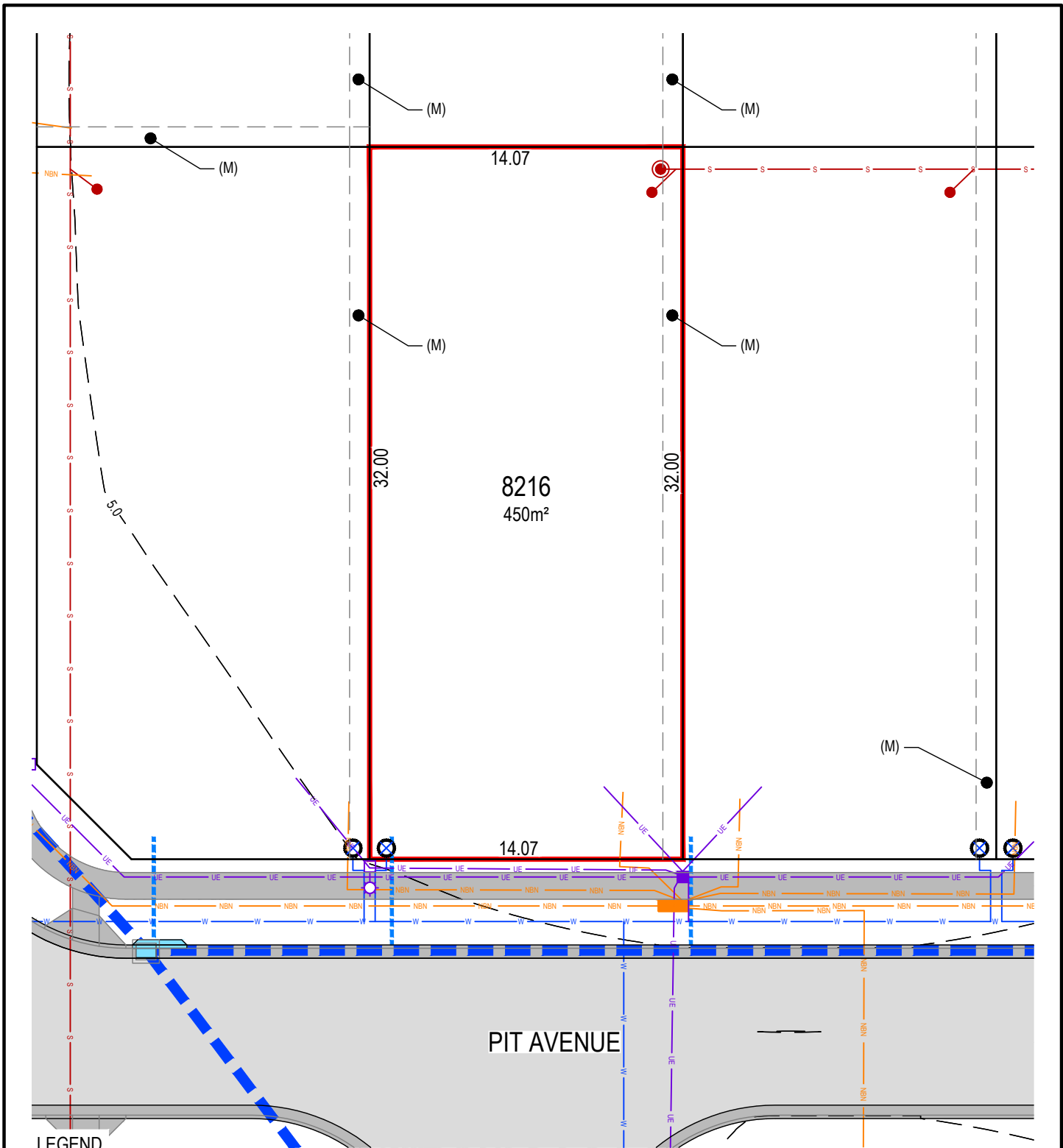

LEGEND

- | | | | | | |
|-------|--|--|--------------------------------|--|--------------------|
| | LOT BOUNDARY | | STORMWATER PIPE | | ELECTRICAL |
| 26.37 | LOT DIMENSIONS | | STORMWATER STRUCTURES | | SUBSTATION |
| | FUTURE FOOTPATH | | STORMWATER PROPERTY CONNECTION | | ELECTRICAL PILLAR |
| | RETAINING WALL | | DIRECT STORMWATER CONNECTION | | LIGHT POLE |
| | TEMPORARY BATTER (1:1) LOT OWNER TO BUILD WALL AND FENCE | | POTABLE WATER | | TELECOMMUNICATIONS |
| 7.0 | CONTOURS (0.5m) | | POTABLE WATER CONNECTION | | NBN PIT |
| | SEWER MAINTENANCE HOLE/CHAMBER | | | | |
| | SEWER | | | | |
| | SEWER PROPERTY CONNECTION (RP DENOTES RODDING POINT) | | | | |

EASEMENT NOTES:

- (D) EASEMENT TO DRAIN WATER 2 - 2.8m WIDE AND VARIABLE WIDTH
- (A) EASEMENT FOR PADMOUNT SUBSTATION 2.75m WIDE
- (M1) EASEMENT FOR REPAIRS 0.9m WIDE
- (R) RESTRICTION ON THE USE OF LAND
- (S) RESTRICTION ON THE USE OF LAND
- (M) EASEMENT FOR REPAIRS 0.9m WIDE
- (M2) EASEMENT FOR REPAIRS 0.9m WIDE

SHELL COVE - THE WATERFRONT
 PRECINCT H
 DISCLOSURE PLAN - LOT 8216

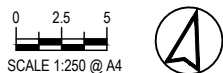

| | | |
|---------------|-----------------|---------------|
| DRAWN K.S. | CHECKED S.W. | REVISION 1 |
|---------------|-----------------|---------------|

THIS DOCUMENT IS SUPPLIED BY MAKER ENG PTY LTD SOLELY FOR THE PURPOSE OF PROVIDING AN INDICATIVE PLAN OF THE NOMINATED LOT AT SHELL COVE PRECINCT H AND IS NOT INTENDED FOR ANY OTHER PURPOSE. PLANS MAY BE UPDATED FOLLOWING COMPLETION OF THIS PLAN. DIMENSIONS ROUNDED REFER LINEN PLANS FOR ACCURATE LOT DIMENSIONING.

| | |
|--|--------------------|
| DRAWING NUMBER ISC00223-50-LOT-8216 | DATE 12/05/2023 |
|--|--------------------|

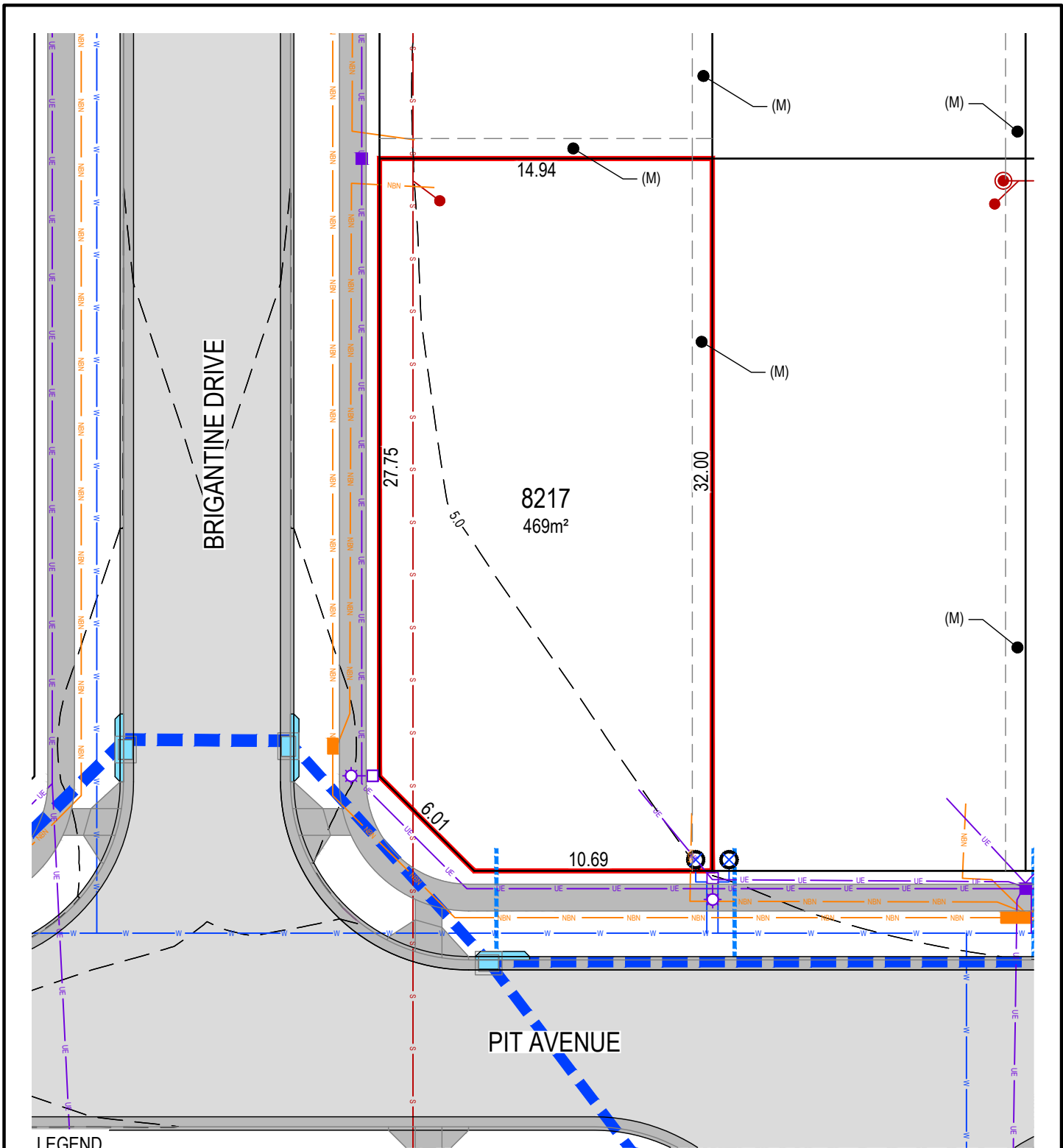

LEGEND

- | | | | | | |
|-------|--|--|--------------------------------|--|--------------------|
| | LOT BOUNDARY | | STORMWATER PIPE | | ELECTRICAL |
| 26.37 | LOT DIMENSIONS | | STORMWATER STRUCTURES | | SUBSTATION |
| | FUTURE FOOTPATH | | STORMWATER PROPERTY CONNECTION | | ELECTRICAL PILLAR |
| | RETAINING WALL | | DIRECT STORMWATER CONNECTION | | LIGHT POLE |
| | TEMPORARY BATTER (1:1) LOT OWNER TO BUILD WALL AND FENCE | | POTABLE WATER | | TELECOMMUNICATIONS |
| 7.0 | CONTOURS (0.5m) | | POTABLE WATER CONNECTION | | NBN PIT |
| | SEWER MAINTENANCE HOLE/CHAMBER | | | | |
| | SEWER | | | | |
| | SEWER PROPERTY CONNECTION (RP DENOTES RODDING POINT) | | | | |

EASEMENT NOTES:

- (D) EASEMENT TO DRAIN WATER 2 - 2.8m WIDE AND VARIABLE WIDTH
- (A) EASEMENT FOR PADMOUNT SUBSTATION 2.75m WIDE
- (M1) EASEMENT FOR REPAIRS 0.9m WIDE
- (R) RESTRICTION ON THE USE OF LAND
- (S) RESTRICTION ON THE USE OF LAND
- (M) EASEMENT FOR REPAIRS 0.9m WIDE
- (M2) EASEMENT FOR REPAIRS 0.9m WIDE

SHELL COVE - THE WATERFRONT
 PRECINCT H
 DISCLOSURE PLAN - LOT 8217

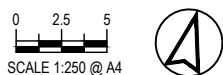

| | | |
|-------|---------|----------|
| DRAWN | CHECKED | REVISION |
| K.S. | S.W. | 1 |

THIS DOCUMENT IS SUPPLIED BY MAKER ENG PTY LTD SOLELY FOR THE PURPOSE OF PROVIDING AN INDICATIVE PLAN OF THE NOMINATED LOT AT SHELL COVE PRECINCT H AND IS NOT INTENDED FOR ANY OTHER PURPOSE. PLANS MAY BE UPDATED FOLLOWING COMPLETION OF THIS PLAN. DIMENSIONS ROUNDED REFER LINEN PLANS FOR ACCURATE LOT DIMENSIONING.

| | |
|----------------------|------------|
| DRAWING NUMBER | DATE |
| ISC00223-50-LOT-8217 | 12/05/2023 |

BOOLLWARROO PARADE

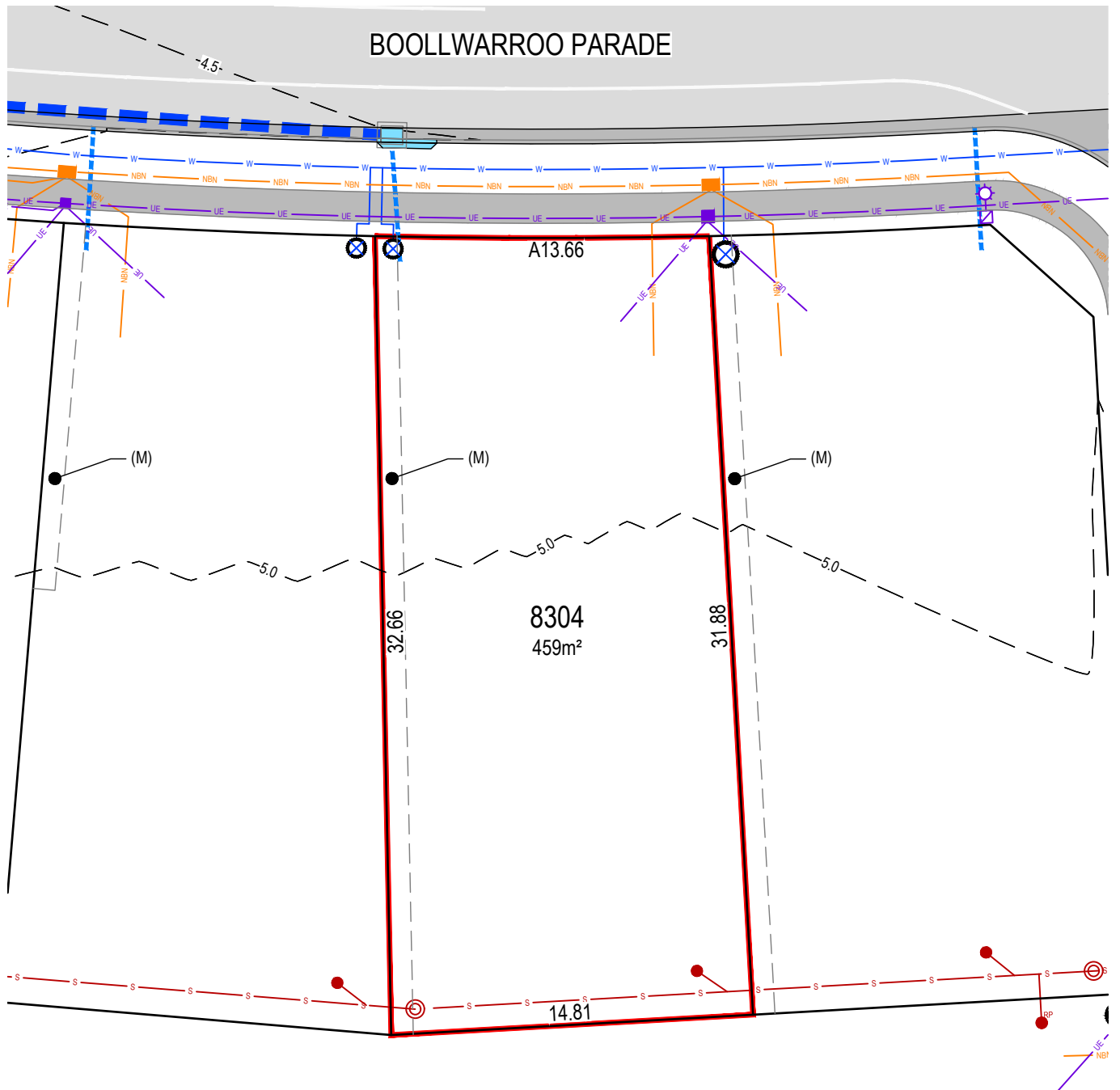

LEGEND

| | | | | | |
|--|--|--|--------------------------------|--|--------------------|
| | LOT BOUNDARY | | STORMWATER PIPE | | ELECTRICAL |
| | LOT DIMENSIONS | | STORMWATER STRUCTURES | | SUBSTATION |
| | FUTURE FOOTPATH | | STORMWATER PROPERTY CONNECTION | | ELECTRICAL PILLAR |
| | RETAINING WALL | | DIRECT STORMWATER CONNECTION | | LIGHT POLE |
| | TEMPORARY BATTER (1:1) LOT OWNER TO BUILD WALL AND FENCE | | POTABLE WATER | | TELECOMMUNICATIONS |
| | 7.0 CONTOURS (0.5m) | | POTABLE WATER CONNECTION | | NBN PIT |
| | SEWER MAINTENANCE HOLE/CHAMBER | | | | |
| | SEWER | | | | |
| | SEWER PROPERTY CONNECTION (RP DENOTES RODDING POINT) | | | | |

EASEMENT NOTES:

- (D) EASEMENT TO DRAIN WATER 2 - 2.8m WIDE AND VARIABLE WIDTH
- (A) EASEMENT FOR PADMOUNT SUBSTATION 2.75m WIDE
- (M1) EASEMENT FOR REPAIRS 0.9m WIDE
- (R) RESTRICTION ON THE USE OF LAND
- (S) RESTRICTION ON THE USE OF LAND
- (M) EASEMENT FOR REPAIRS 0.9m WIDE
- (M2) EASEMENT FOR REPAIRS 0.9m WIDE

SHELL COVE - THE WATERFRONT
PRECINCT H
DISCLOSURE PLAN - LOT 8304

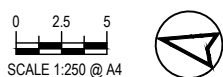

| | | |
|---------------|-----------------|---------------|
| DRAWN M.P. | CHECKED S.W. | REVISION 1 |
|---------------|-----------------|---------------|

THIS DOCUMENT IS SUPPLIED BY MAKER ENG PTY LTD SOLELY FOR THE PURPOSE OF PROVIDING AN INDICATIVE PLAN OF THE NOMINATED LOT AT SHELL COVE PRECINCT H AND IS NOT INTENDED FOR ANY OTHER PURPOSE. PLANS MAY BE UPDATED FOLLOWING COMPLETION OF THIS PLAN. DIMENSIONS ROUNDED REFER LINEN PLANS FOR ACCURATE LOT DIMENSIONING.

| | |
|--|--------------------|
| DRAWING NUMBER ISC00223-50-LOT-8304 | DATE 12/05/2023 |
|--|--------------------|

BOOLLWARROO PARADE

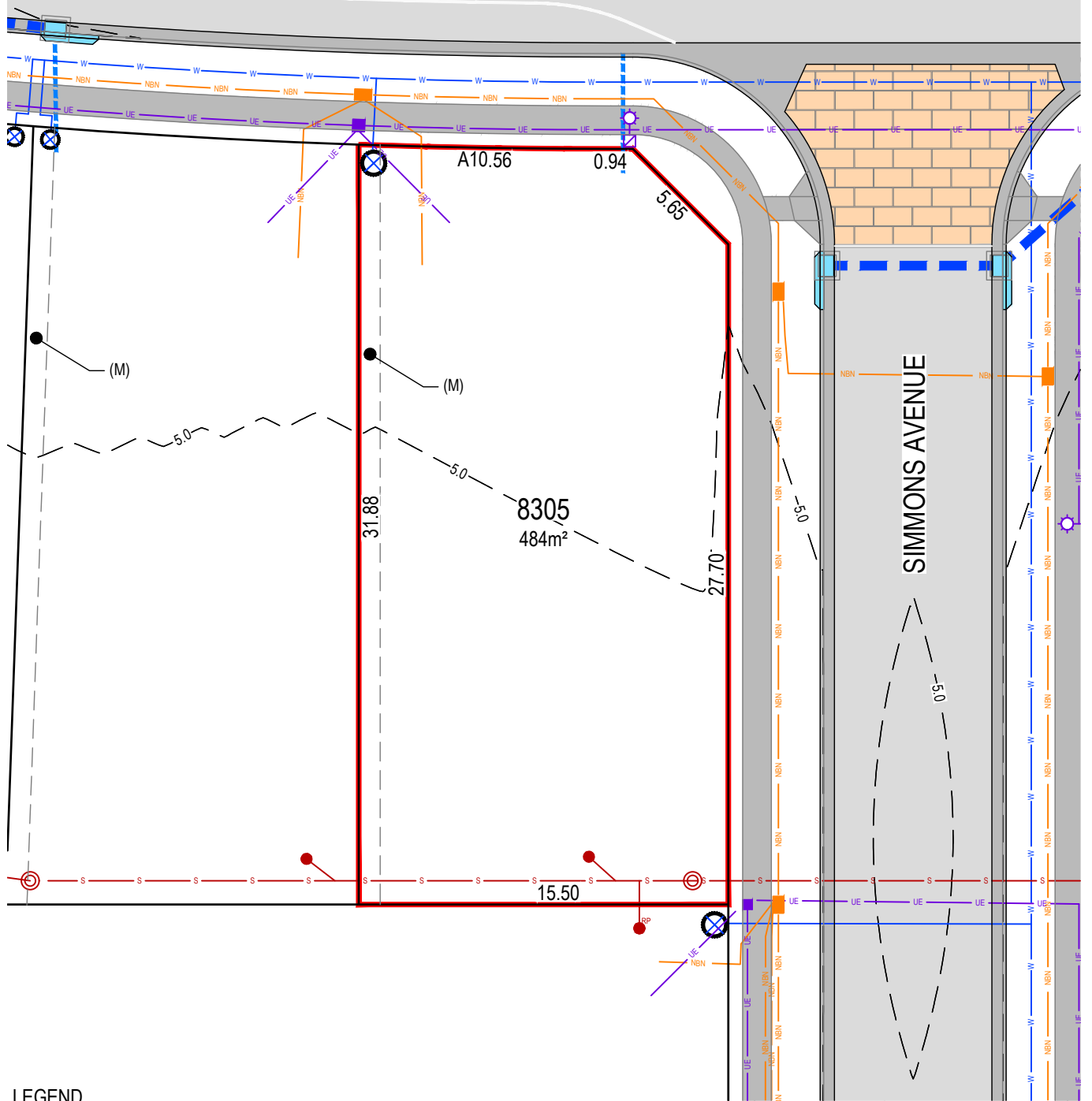

LEGEND

| | | | | | |
|--|--|--|--------------------------------|--|--------------------|
| | LOT BOUNDARY | | STORMWATER PIPE | | ELECTRICAL |
| | LOT DIMENSIONS | | STORMWATER STRUCTURES | | SUBSTATION |
| | FUTURE FOOTPATH | | STORMWATER PROPERTY CONNECTION | | ELECTRICAL PILLAR |
| | RETAINING WALL | | DIRECT STORMWATER CONNECTION | | LIGHT POLE |
| | TEMPORARY BATTER (1:1) LOT OWNER TO BUILD WALL AND FENCE | | POTABLE WATER | | TELECOMMUNICATIONS |
| | CONTOURS (0.5m) | | POTABLE WATER CONNECTION | | NBN PIT |
| | SEWER MAINTENANCE HOLE/CHAMBER | | | | |
| | SEWER | | | | |
| | SEWER PROPERTY CONNECTION (RP DENOTES RODDING POINT) | | | | |

EASEMENT NOTES:

- (D) EASEMENT TO DRAIN WATER 2 - 2.8m WIDE AND VARIABLE WIDTH
- (A) EASEMENT FOR PADMOUNT SUBSTATION 2.75m WIDE
- (M1) EASEMENT FOR REPAIRS 0.9m WIDE
- (R) RESTRICTION ON THE USE OF LAND
- (S) RESTRICTION ON THE USE OF LAND
- (M) EASEMENT FOR REPAIRS 0.9m WIDE
- (M2) EASEMENT FOR REPAIRS 0.9m WIDE

SHELL COVE - THE WATERFRONT
PRECINCT H
DISCLOSURE PLAN - LOT 8305

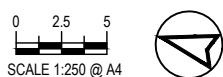

| | | |
|-------|---------|----------|
| DRAWN | CHECKED | REVISION |
| M.P. | S.W. | 1 |

THIS DOCUMENT IS SUPPLIED BY MAKER ENG PTY LTD SOLELY FOR THE PURPOSE OF PROVIDING AN INDICATIVE PLAN OF THE NOMINATED LOT AT SHELL COVE PRECINCT H AND IS NOT INTENDED FOR ANY OTHER PURPOSE. PLANS MAY BE UPDATED FOLLOWING COMPLETION OF THIS PLAN. DIMENSIONS ROUNDED REFER LINEN PLANS FOR ACCURATE LOT DIMENSIONING.

| | |
|----------------------|------------|
| DRAWING NUMBER | DATE |
| ISC00223-50-LOT-8305 | 12/05/2023 |

BOULLWARROO PARADE

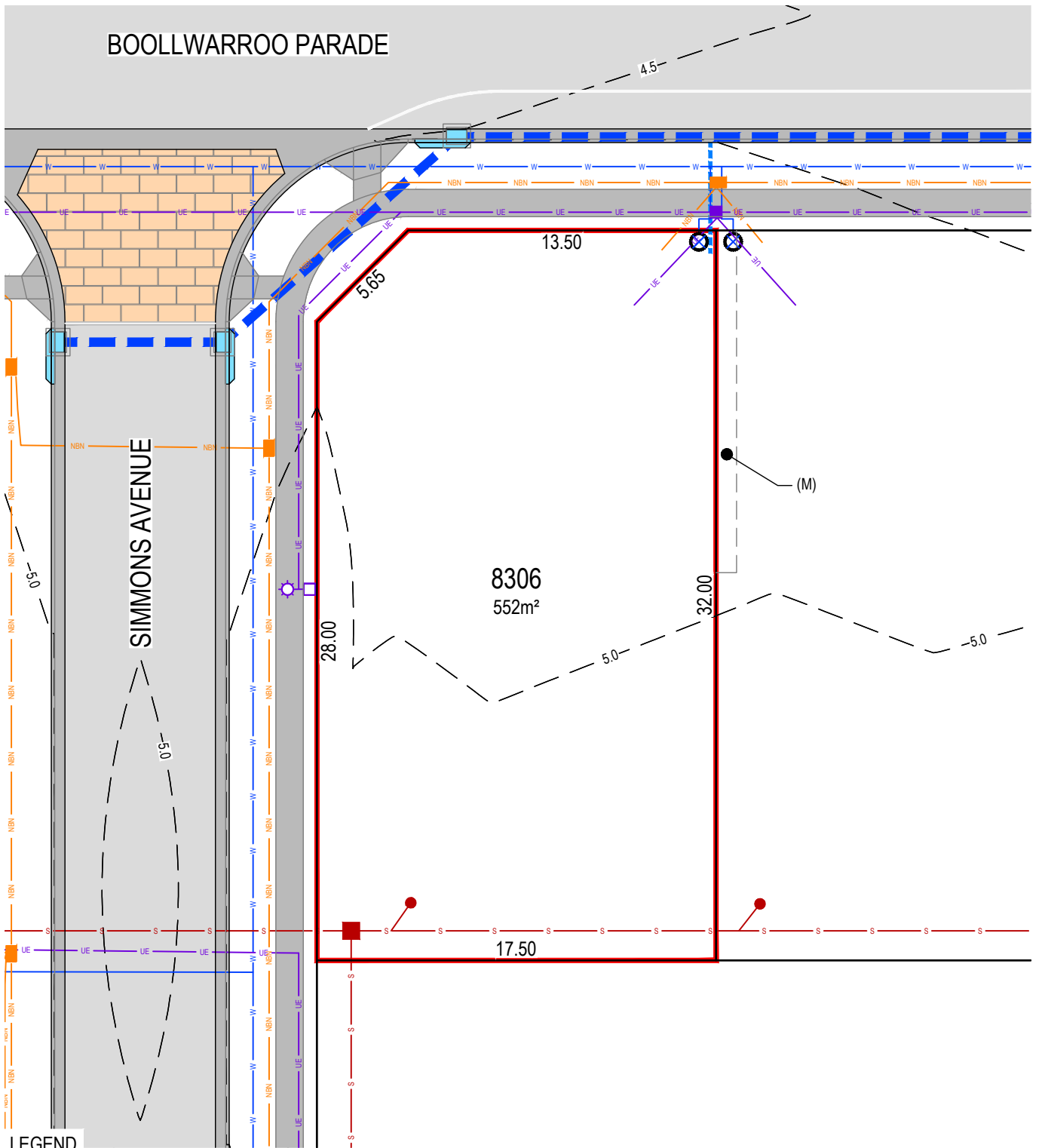

LEGEND

| | | | | | |
|--|--|--|--------------------------------|--|--------------------|
| | LOT BOUNDARY | | STORMWATER PIPE | | ELECTRICAL |
| | LOT DIMENSIONS | | STORMWATER STRUCTURES | | SUBSTATION |
| | FUTURE FOOTPATH | | STORMWATER PROPERTY CONNECTION | | ELECTRICAL PILLAR |
| | RETAINING WALL | | DIRECT STORMWATER CONNECTION | | LIGHT POLE |
| | TEMPORARY BATTER (1:1) LOT OWNER TO BUILD WALL AND FENCE | | POTABLE WATER | | TELECOMMUNICATIONS |
| | 7.0 CONTOURS (0.5m) | | POTABLE WATER CONNECTION | | NBN PIT |
| | SEWER MAINTENANCE HOLE/CHAMBER | | | | |
| | SEWER | | | | |
| | SEWER PROPERTY CONNECTION (RP DENOTES RODDING POINT) | | | | |

EASEMENT NOTES:

- (D) EASEMENT TO DRAIN WATER 2 - 2.8m WIDE AND VARIABLE WIDTH
- (A) EASEMENT FOR PADMOUNT SUBSTATION 2.75m WIDE
- (M1) EASEMENT FOR REPAIRS 0.9m WIDE
- (R) RESTRICTION ON THE USE OF LAND
- (S) RESTRICTION ON THE USE OF LAND
- (M) EASEMENT FOR REPAIRS 0.9m WIDE
- (M2) EASEMENT FOR REPAIRS 0.9m WIDE

SHELL COVE - THE WATERFRONT
PRECINCT H
DISCLOSURE PLAN - LOT 8306

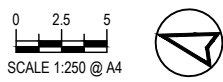

THIS DOCUMENT IS SUPPLIED BY MAKER ENG PTY LTD SOLELY FOR THE PURPOSE OF PROVIDING AN INDICATIVE PLAN OF THE NOMINATED LOT AT SHELL COVE PRECINCT H AND IS NOT INTENDED FOR ANY OTHER PURPOSE. PLANS MAY BE UPDATED FOLLOWING COMPLETION OF THIS PLAN. DIMENSIONS ROUNDED REFER LINEN PLANS FOR ACCURATE LOT DIMENSIONING.



DRAWING NUMBER: ISC00223-50-LOT-8306
DATE: 12/05/2023

| | | |
|-------|---------|----------|
| DRAWN | CHECKED | REVISION |
| M.P. | S.W. | 1 |

BOOLLWARROO PARADE

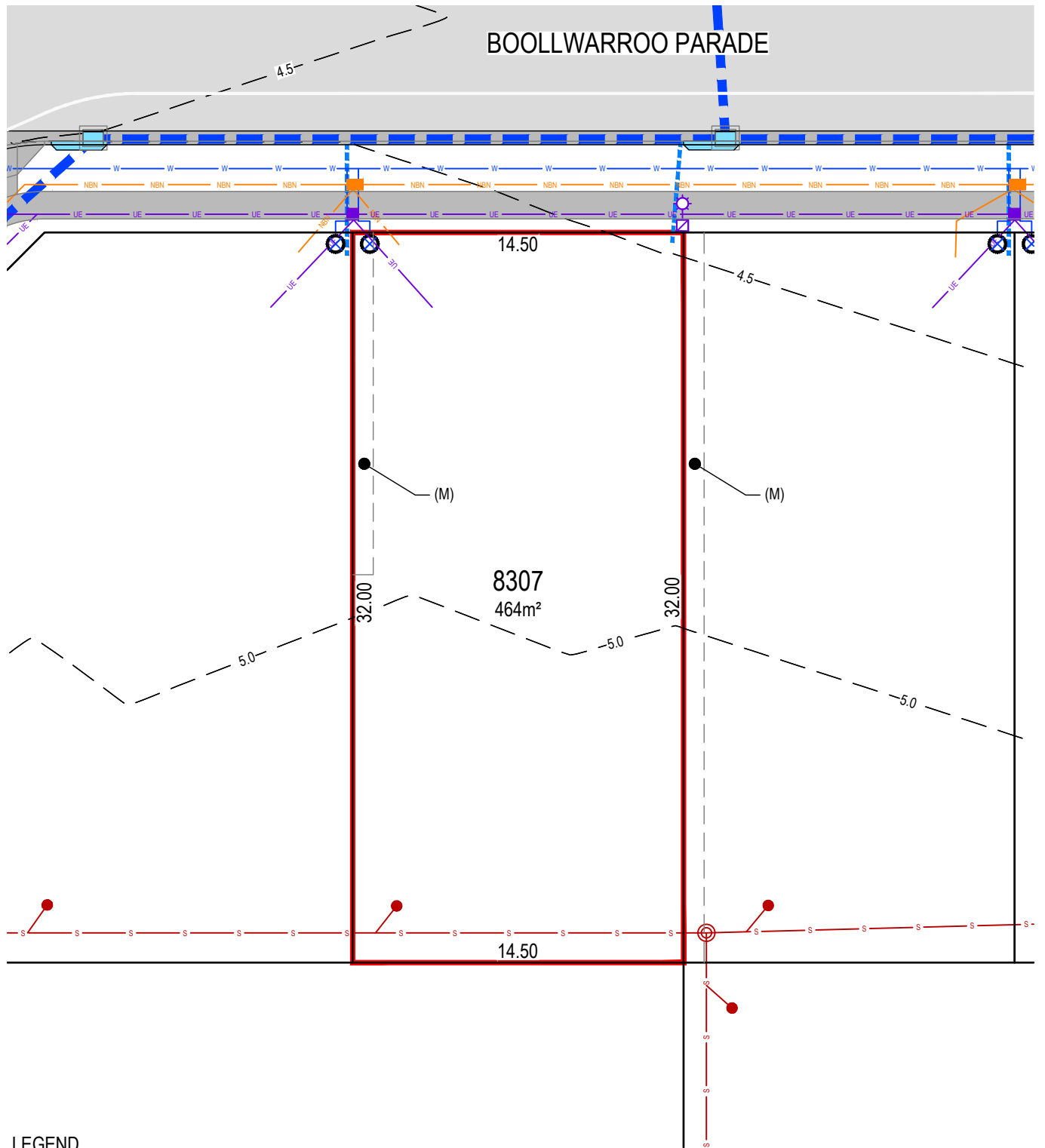

LEGEND

| | | | | | |
|-------|--|--|--------------------------------|--|--------------------|
| | LOT BOUNDARY | | STORMWATER PIPE | | ELECTRICAL |
| 26.37 | LOT DIMENSIONS | | STORMWATER STRUCTURES | | SUBSTATION |
| | FUTURE FOOTPATH | | STORMWATER PROPERTY CONNECTION | | ELECTRICAL PILLAR |
| | RETAINING WALL | | DIRECT STORMWATER CONNECTION | | LIGHT POLE |
| | TEMPORARY BATTER (1:1) LOT OWNER TO BUILD WALL AND FENCE | | POTABLE WATER | | TELECOMMUNICATIONS |
| 7.0 | CONTOURS (0.5m) | | POTABLE WATER CONNECTION | | NBN PIT |
| | SEWER MAINTENANCE HOLE/CHAMBER | | | | |
| | SEWER | | | | |
| | SEWER PROPERTY CONNECTION (RP DENOTES RODDING POINT) | | | | |

EASEMENT NOTES:

- (D) EASEMENT TO DRAIN WATER 2 - 2.8m WIDE AND VARIABLE WIDTH
- (A) EASEMENT FOR PADMOUNT SUBSTATION 2.75m WIDE
- (M1) EASEMENT FOR REPAIRS 0.9m WIDE
- (R) RESTRICTION ON THE USE OF LAND
- (S) RESTRICTION ON THE USE OF LAND
- (M) EASEMENT FOR REPAIRS 0.9m WIDE
- (M2) EASEMENT FOR REPAIRS 0.9m WIDE

SHELL COVE - THE WATERFRONT
PRECINCT H
DISCLOSURE PLAN - LOT 8307



THIS DOCUMENT IS SUPPLIED BY MAKER ENG PTY LTD SOLELY FOR THE PURPOSE OF PROVIDING AN INDICATIVE PLAN OF THE NOMINATED LOT AT SHELL COVE PRECINCT H AND IS NOT INTENDED FOR ANY OTHER PURPOSE. PLANS MAY BE UPDATED FOLLOWING COMPLETION OF THIS PLAN. DIMENSIONS ROUNDED REFER LINEN PLANS FOR ACCURATE LOT DIMENSIONING.



| | | |
|---------------|-----------------|---------------|
| DRAWN M.P. | CHECKED S.W. | REVISION 1 |
|---------------|-----------------|---------------|

| | |
|--|--------------------|
| DRAWING NUMBER ISC00223-50-LOT-8307 | DATE 12/05/2023 |
|--|--------------------|

BOOLLWARROO PARADE

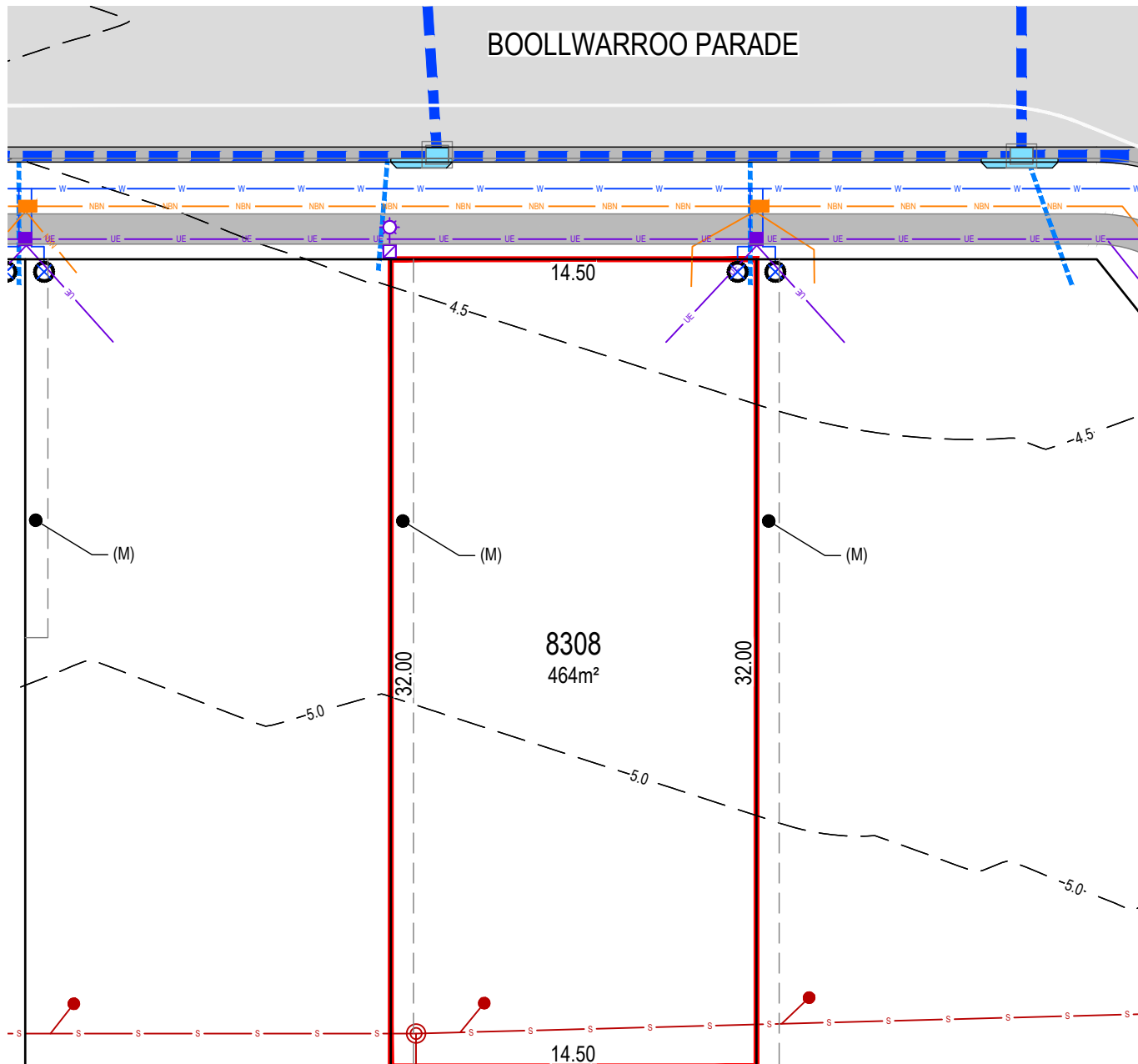

LEGEND

| | | | | | |
|-------|--|--|--------------------------------|--|--------------------|
| | LOT BOUNDARY | | STORMWATER PIPE | | ELECTRICAL |
| 26.37 | LOT DIMENSIONS | | STORMWATER STRUCTURES | | SUBSTATION |
| | FUTURE FOOTPATH | | STORMWATER PROPERTY CONNECTION | | ELECTRICAL PILLAR |
| | RETAINING WALL | | DIRECT STORMWATER CONNECTION | | LIGHT POLE |
| | TEMPORARY BATTER (1:1) LOT OWNER TO BUILD WALL AND FENCE | | POTABLE WATER | | TELECOMMUNICATIONS |
| 7.0 | CONTOURS (0.5m) | | POTABLE WATER CONNECTION | | NBN PIT |
| | SEWER MAINTENANCE HOLE/CHAMBER | | | | |
| | SEWER | | | | |
| | SEWER PROPERTY CONNECTION (RP DENOTES RODDING POINT) | | | | |

EASEMENT NOTES:

- (D) EASEMENT TO DRAIN WATER 2 - 2.8m WIDE AND VARIABLE WIDTH
- (A) EASEMENT FOR PADMOUNT SUBSTATION 2.75m WIDE
- (M1) EASEMENT FOR REPAIRS 0.9m WIDE
- (R) RESTRICTION ON THE USE OF LAND
- (S) RESTRICTION ON THE USE OF LAND
- (M) EASEMENT FOR REPAIRS 0.9m WIDE
- (M2) EASEMENT FOR REPAIRS 0.9m WIDE

SHELL COVE - THE WATERFRONT
PRECINCT H
DISCLOSURE PLAN - LOT 8308

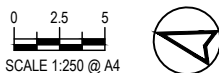

THIS DOCUMENT IS SUPPLIED BY MAKER ENG PTY LTD SOLELY FOR THE PURPOSE OF PROVIDING AN INDICATIVE PLAN OF THE NOMINATED LOT AT SHELL COVE PRECINCT H AND IS NOT INTENDED FOR ANY OTHER PURPOSE. PLANS MAY BE UPDATED FOLLOWING COMPLETION OF THIS PLAN. DIMENSIONS ROUNDED REFER LINEN PLANS FOR ACCURATE LOT DIMENSIONING.



| | | |
|---------------|-----------------|---------------|
| DRAWN M.P. | CHECKED S.W. | REVISION 1 |
|---------------|-----------------|---------------|

| | |
|--|--------------------|
| DRAWING NUMBER ISC00223-50-LOT-8308 | DATE 12/05/2023 |
|--|--------------------|

BOOLLWARROO PARADE

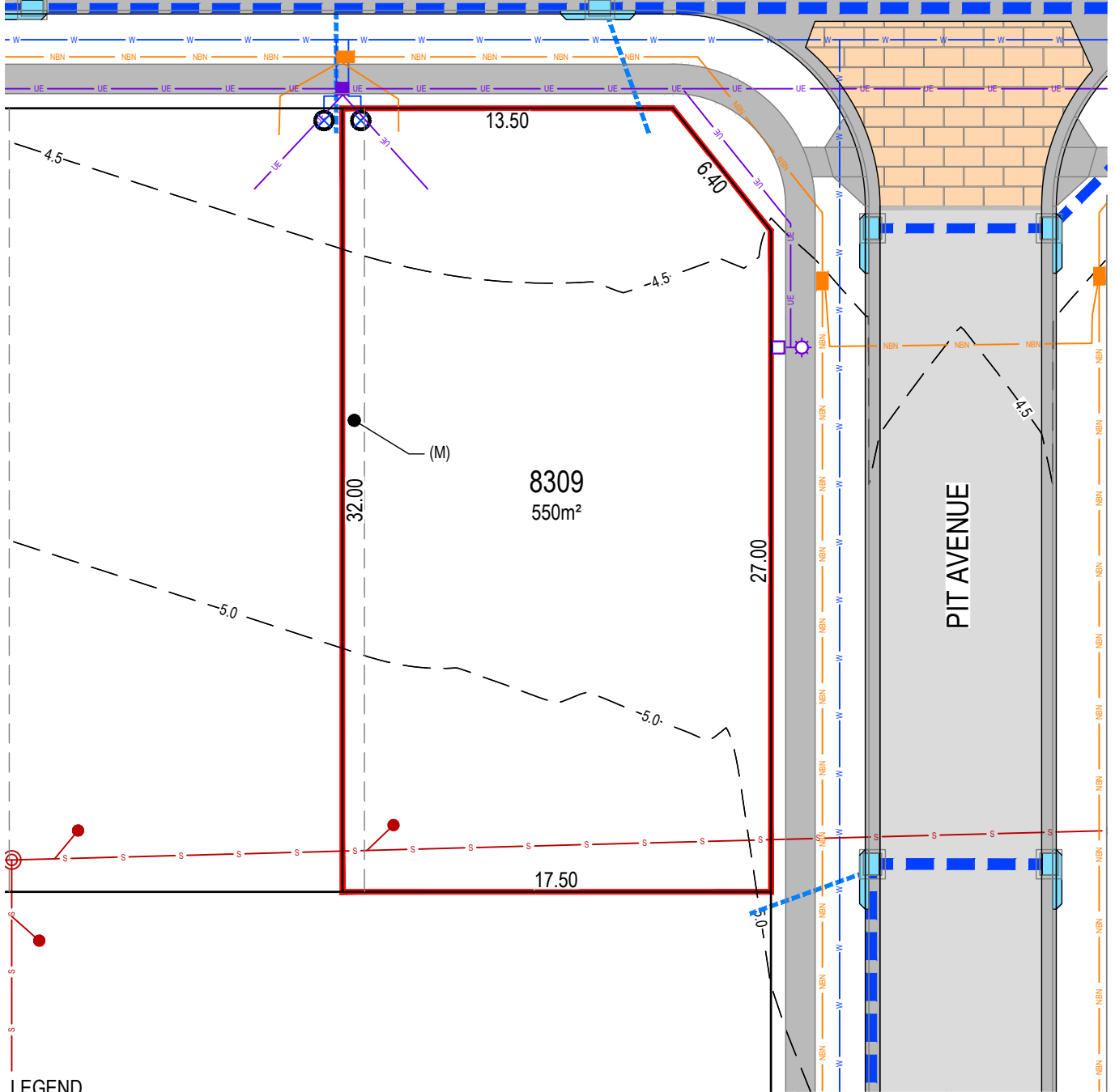

LEGEND

| | | | | | |
|--|--|--|--------------------------------|--|--------------------|
| | LOT BOUNDARY | | STORMWATER PIPE | | ELECTRICAL |
| | LOT DIMENSIONS | | STORMWATER STRUCTURES | | SUBSTATION |
| | FUTURE FOOTPATH | | STORMWATER PROPERTY CONNECTION | | ELECTRICAL PILLAR |
| | RETAINING WALL | | DIRECT STORMWATER CONNECTION | | LIGHT POLE |
| | TEMPORARY BATTER (1:1) LOT OWNER TO BUILD WALL AND FENCE | | POTABLE WATER | | TELECOMMUNICATIONS |
| | CONTOURS (0.5m) | | POTABLE WATER CONNECTION | | NBN PIT |
| | SEWER MAINTENANCE HOLE/CHAMBER | | | | |
| | SEWER | | | | |
| | SEWER PROPERTY CONNECTION (RP DENOTES RODDING POINT) | | | | |

EASEMENT NOTES:

- (D) EASEMENT TO DRAIN WATER 2 - 2.8m WIDE AND VARIABLE WIDTH
- (S) RESTRICTION ON THE USE OF LAND
- (A) EASEMENT FOR PADMOUNT SUBSTATION 2.75m WIDE
- (M1) EASEMENT FOR REPAIRS 0.9m WIDE
- (R) RESTRICTION ON THE USE OF LAND
- (S) RESTRICTION ON THE USE OF LAND
- (M) EASEMENT FOR REPAIRS 0.9m WIDE
- (M2) EASEMENT FOR REPAIRS 0.9m WIDE

SHELL COVE - THE WATERFRONT
PRECINCT H
DISCLOSURE PLAN - LOT 8309

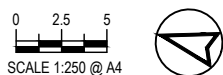

| | | |
|-------|---------|----------|
| DRAWN | CHECKED | REVISION |
| M.P. | S.W. | 1 |

THIS DOCUMENT IS SUPPLIED BY MAKER ENG PTY LTD SOLELY FOR THE PURPOSE OF PROVIDING AN INDICATIVE PLAN OF THE NOMINATED LOT AT SHELL COVE PRECINCT H AND IS NOT INTENDED FOR ANY OTHER PURPOSE. PLANS MAY BE UPDATED FOLLOWING COMPLETION OF THIS PLAN. DIMENSIONS ROUNDED REFER LINEN PLANS FOR ACCURATE LOT DIMENSIONING.

| | |
|----------------------|------------|
| DRAWING NUMBER | DATE |
| ISC00223-50-LOT-8309 | 12/05/2023 |

PIT AVENUE

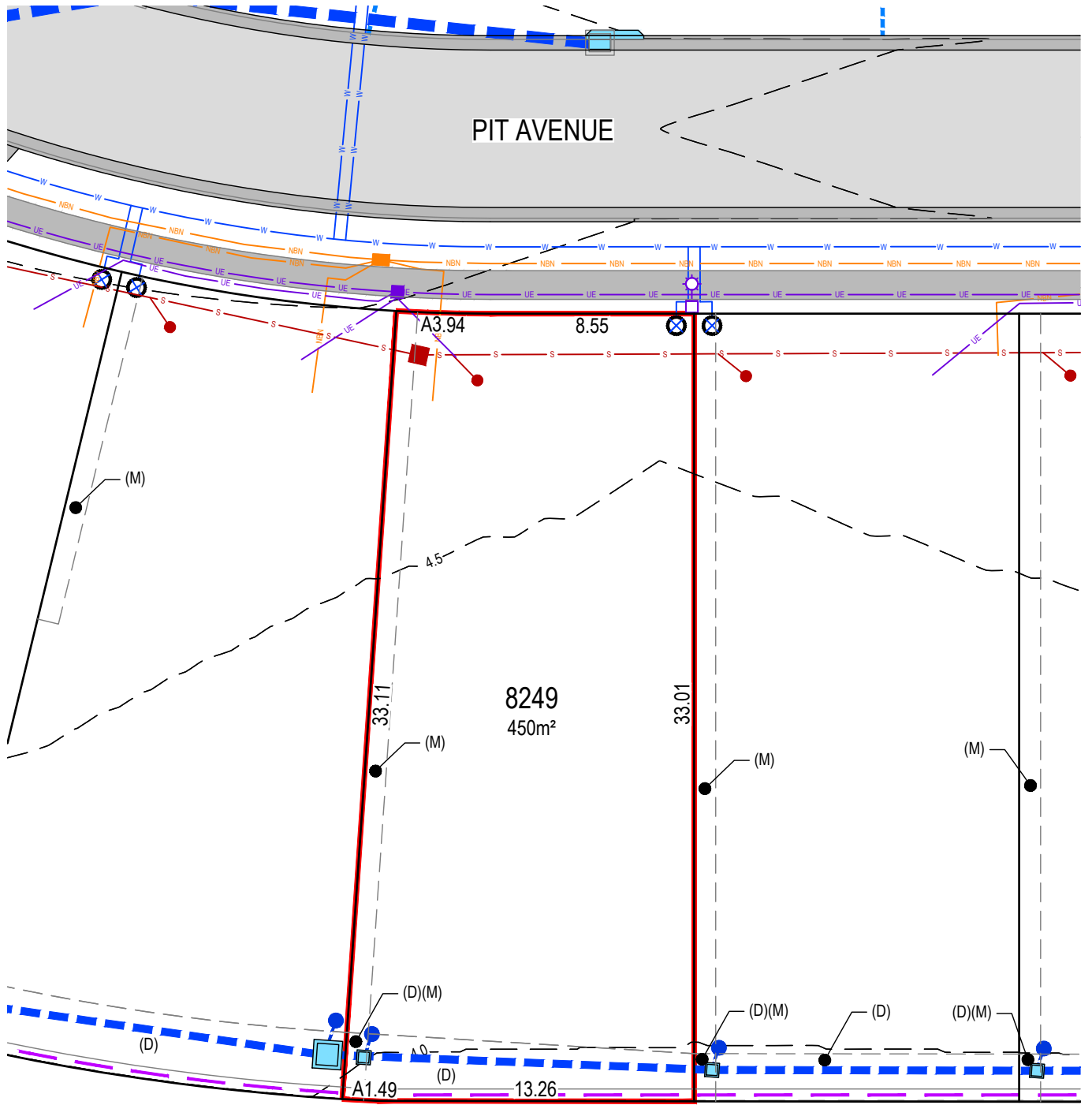

LEGEND

| | | | | | |
|-------|--|--|--------------------------------|--|--------------------|
| | LOT BOUNDARY | | STORMWATER PIPE | | ELECTRICAL |
| 26.37 | LOT DIMENSIONS | | STORMWATER STRUCTURES | | SUBSTATION |
| | FUTURE FOOTPATH | | STORMWATER PROPERTY CONNECTION | | ELECTRICAL PILLAR |
| | RETAINING WALL | | DIRECT STORMWATER CONNECTION | | LIGHT POLE |
| | TEMPORARY BATTER (1:1) LOT OWNER TO BUILD WALL AND FENCE | | POTABLE WATER | | TELECOMMUNICATIONS |
| 7.0 | CONTOURS (0.5m) | | POTABLE WATER CONNECTION | | NBN PIT |
| | SEWER MAINTENANCE HOLE/CHAMBER | | | | |
| | SEWER | | | | |
| | SEWER PROPERTY CONNECTION (RP DENOTES RODDING POINT) | | | | |

EASEMENT NOTES:

- (D) EASEMENT TO DRAIN WATER 2 - 2.8m WIDE AND VARIABLE WIDTH
- (A) EASEMENT FOR PADMOUNT SUBSTATION 2.75m WIDE
- (M1) EASEMENT FOR REPAIRS 0.9m WIDE
- (R) RESTRICTION ON THE USE OF LAND
- (S) RESTRICTION ON THE USE OF LAND
- (M) EASEMENT FOR REPAIRS 0.9m WIDE
- (M2) EASEMENT FOR REPAIRS 0.9m WIDE

SHELL COVE - THE WATERFRONT
PRECINCT H
DISCLOSURE PLAN - LOT 8249

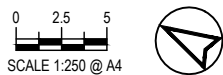

THIS DOCUMENT IS SUPPLIED BY MAKER ENG PTY LTD SOLELY FOR THE PURPOSE OF PROVIDING AN INDICATIVE PLAN OF THE NOMINATED LOT AT SHELL COVE PRECINCT H AND IS NOT INTENDED FOR ANY OTHER PURPOSE. PLANS MAY BE UPDATED FOLLOWING COMPLETION OF THIS PLAN. DIMENSIONS ROUNDED REFER LINEN PLANS FOR ACCURATE LOT DIMENSIONING.



| | | |
|---------------|-----------------|---------------|
| DRAWN K.S. | CHECKED S.W. | REVISION 1 |
|---------------|-----------------|---------------|

| | |
|--|--------------------|
| DRAWING NUMBER ISC00223-50-LOT-8249 | DATE 12/05/2023 |
|--|--------------------|

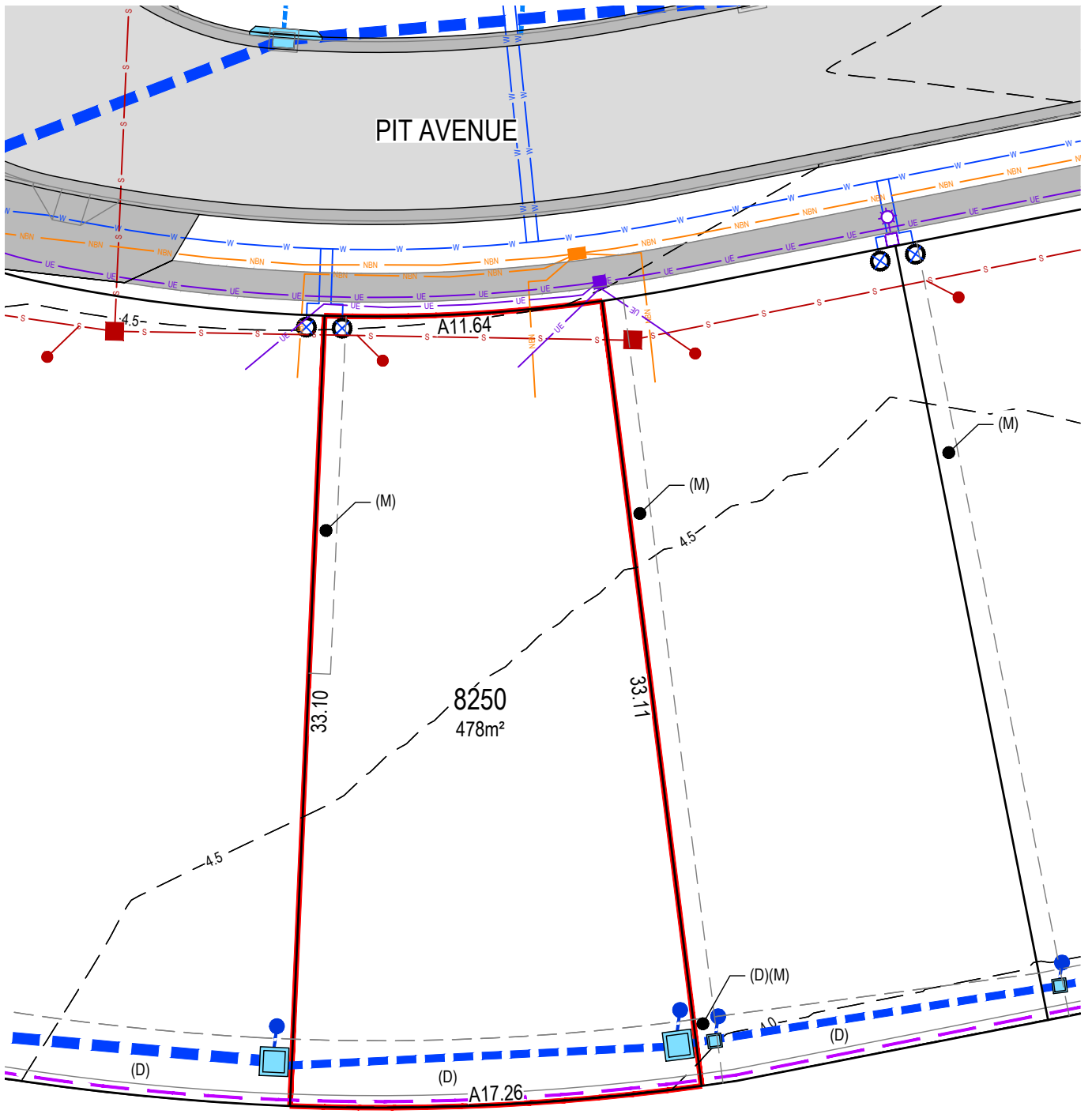

LEGEND

- | | | | | | |
|-------|--|--|--------------------------------|--|--------------------|
| | LOT BOUNDARY | | STORMWATER PIPE | | ELECTRICAL |
| 26.37 | LOT DIMENSIONS | | STORMWATER STRUCTURES | | SUBSTATION |
| | FUTURE FOOTPATH | | STORMWATER PROPERTY CONNECTION | | ELECTRICAL PILLAR |
| | RETAINING WALL | | DIRECT STORMWATER CONNECTION | | LIGHT POLE |
| | TEMPORARY BATTER (1:1) LOT OWNER TO BUILD WALL AND FENCE | | POTABLE WATER | | TELECOMMUNICATIONS |
| 7.0 | CONTOURS (0.5m) | | POTABLE WATER CONNECTION | | NBN PIT |
| | SEWER MAINTENANCE HOLE/CHAMBER | | | | |
| | SEWER | | | | |
| | SEWER PROPERTY CONNECTION (RP DENOTES RODDING POINT) | | | | |
- EASEMENT NOTES:**
- (D) EASEMENT TO DRAIN WATER 2 - 2.8m WIDE AND VARIABLE WIDTH
 - (S) RESTRICTION ON THE USE OF LAND
 - (A) EASEMENT FOR PADMOUNT SUBSTATION 2.75m WIDE
 - (M1) EASEMENT FOR REPAIRS 0.9m WIDE
 - (R) RESTRICTION ON THE USE OF LAND
 - (S) RESTRICTION ON THE USE OF LAND
 - (M) EASEMENT FOR REPAIRS 0.9m WIDE
 - (M2) EASEMENT FOR REPAIRS 0.9m WIDE

SHELL COVE - THE WATERFRONT
PRECINCT H
DISCLOSURE PLAN - LOT 8250

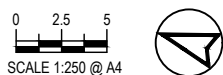

| | | |
|-------|---------|----------|
| DRAWN | CHECKED | REVISION |
| K.S. | S.W. | 1 |

THIS DOCUMENT IS SUPPLIED BY MAKER ENG PTY LTD SOLELY FOR THE PURPOSE OF PROVIDING AN INDICATIVE PLAN OF THE NOMINATED LOT AT SHELL COVE PRECINCT H AND IS NOT INTENDED FOR ANY OTHER PURPOSE. PLANS MAY BE UPDATED FOLLOWING COMPLETION OF THIS PLAN. DIMENSIONS ROUNDED REFER LINEN PLANS FOR ACCURATE LOT DIMENSIONING.

| | |
|----------------------|------------|
| DRAWING NUMBER | DATE |
| ISC00223-50-LOT-8250 | 12/05/2023 |

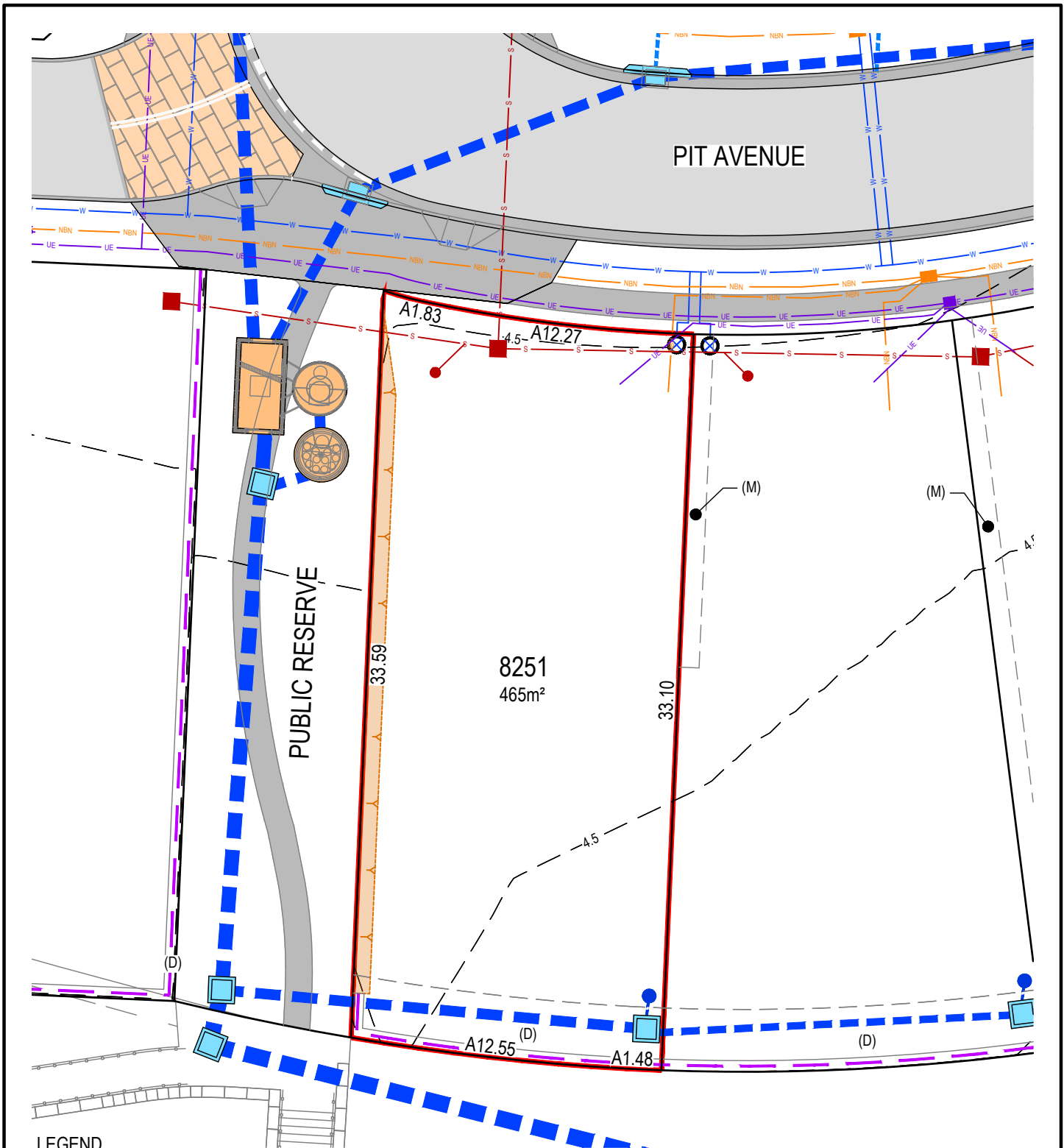

LEGEND

| | | | | | |
|-------|--|--|--------------------------------|--|--------------------|
| | LOT BOUNDARY | | STORMWATER PIPE | | ELECTRICAL |
| 26.37 | LOT DIMENSIONS | | STORMWATER STRUCTURES | | SUBSTATION |
| | FUTURE FOOTPATH | | STORMWATER PROPERTY CONNECTION | | ELECTRICAL PILLAR |
| | RETAINING WALL | | DIRECT STORMWATER CONNECTION | | LIGHT POLE |
| | TEMPORARY BATTER (1:1) LOT OWNER TO BUILD WALL AND FENCE | | POTABLE WATER | | TELECOMMUNICATIONS |
| 7.0 | CONTOURS (0.5m) | | POTABLE WATER CONNECTION | | NBN PIT |
| | SEWER MAINTENANCE HOLE/CHAMBER | | | | |
| | SEWER | | | | |
| | SEWER PROPERTY CONNECTION (RP DENOTES RODDING POINT) | | | | |

EASEMENT NOTES:

- (D) EASEMENT TO DRAIN WATER 2 - 2.8m WIDE AND VARIABLE WIDTH
- (A) EASEMENT FOR PADMOUNT SUBSTATION 2.75m WIDE
- (M1) EASEMENT FOR REPAIRS 0.9m WIDE
- (R) RESTRICTION ON THE USE OF LAND
- (S) RESTRICTION ON THE USE OF LAND
- (M) EASEMENT FOR REPAIRS 0.9m WIDE
- (M2) EASEMENT FOR REPAIRS 0.9m WIDE

SHELL COVE - THE WATERFRONT
PRECINCT H
DISCLOSURE PLAN - LOT 8251

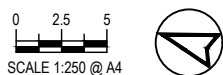

| | | |
|-------|---------|----------|
| DRAWN | CHECKED | REVISION |
| K.S. | S.W. | 1 |



THIS DOCUMENT IS SUPPLIED BY MAKER ENG PTY LTD SOLELY FOR THE PURPOSE OF PROVIDING AN INDICATIVE PLAN OF THE NOMINATED LOT AT SHELL COVE PRECINCT H AND IS NOT INTENDED FOR ANY OTHER PURPOSE. PLANS MAY BE UPDATED FOLLOWING COMPLETION OF THIS PLAN. DIMENSIONS ROUNDED REFER LINEN PLANS FOR ACCURATE LOT DIMENSIONING.



| | |
|----------------------|------------|
| DRAWING NUMBER | DATE |
| ISC00223-50-LOT-8251 | 12/05/2023 |

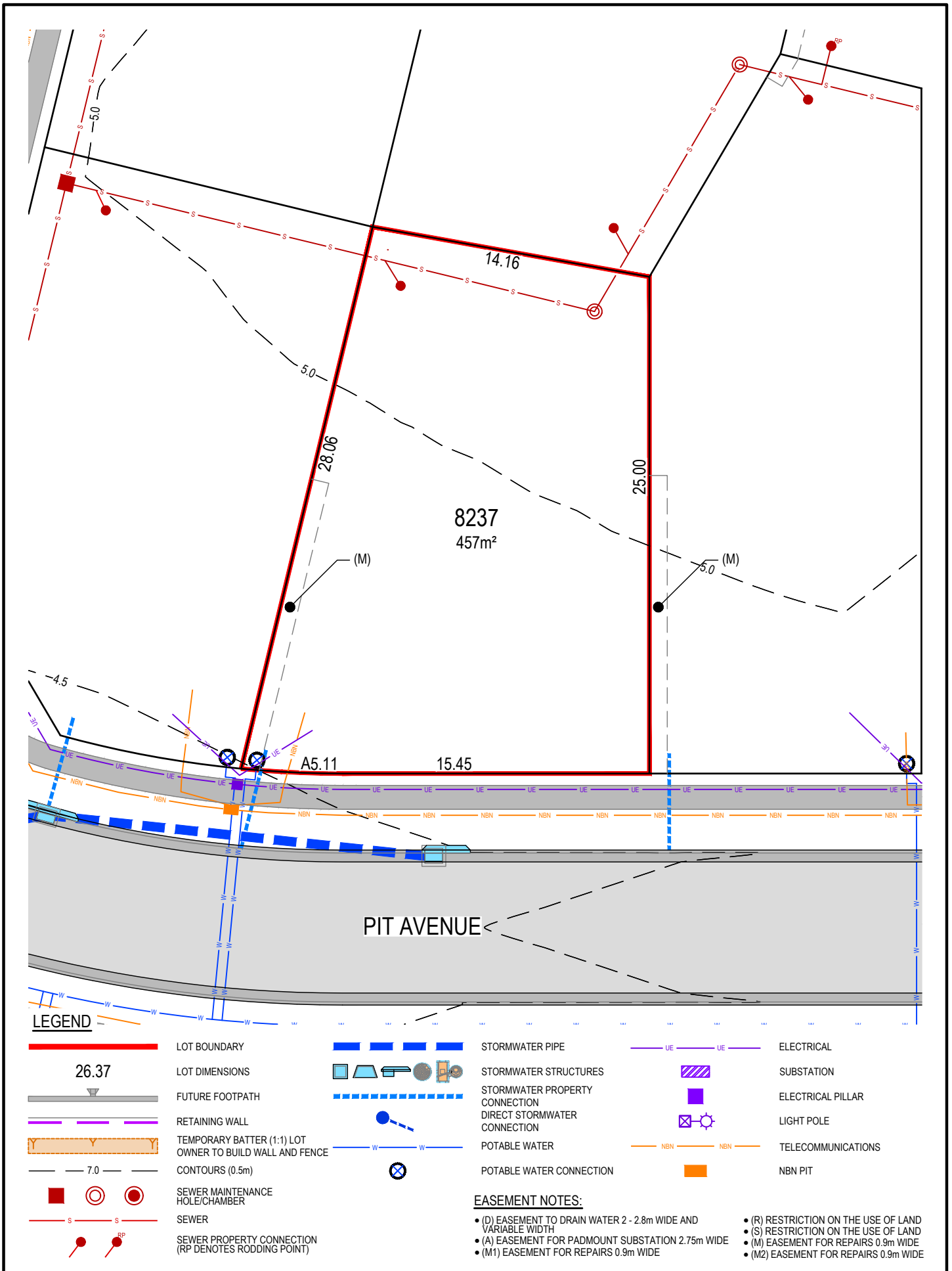

LEGEND

- | | | | | | |
|-------|--|--|--------------------------------|--|--------------------|
| | LOT BOUNDARY | | STORMWATER PIPE | | ELECTRICAL |
| 26.37 | LOT DIMENSIONS | | STORMWATER STRUCTURES | | SUBSTATION |
| | FUTURE FOOTPATH | | STORMWATER PROPERTY CONNECTION | | ELECTRICAL PILLAR |
| | RETAINING WALL | | DIRECT STORMWATER CONNECTION | | LIGHT POLE |
| | TEMPORARY BATTER (1:1) LOT OWNER TO BUILD WALL AND FENCE | | POTABLE WATER | | TELECOMMUNICATIONS |
| 7.0 | CONTOURS (0.5m) | | POTABLE WATER CONNECTION | | NBN PIT |
| | SEWER MAINTENANCE HOLE/CHAMBER | | | | |
| | SEWER | | | | |
| | SEWER PROPERTY CONNECTION (RP DENOTES RODDING POINT) | | | | |

EASEMENT NOTES:

- (D) EASEMENT TO DRAIN WATER 2 - 2.8m WIDE AND VARIABLE WIDTH
- (A) EASEMENT FOR PADMOUNT SUBSTATION 2.75m WIDE
- (M1) EASEMENT FOR REPAIRS 0.9m WIDE
- (R) RESTRICTION ON THE USE OF LAND
- (S) RESTRICTION ON THE USE OF LAND
- (M) EASEMENT FOR REPAIRS 0.9m WIDE
- (M2) EASEMENT FOR REPAIRS 0.9m WIDE

SHELL COVE - THE WATERFRONT
 PRECINCT H
 DISCLOSURE PLAN - LOT 8237

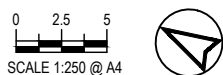

| | | |
|-------|---------|----------|
| DRAWN | CHECKED | REVISION |
| K.S. | S.W. | 1 |

THIS DOCUMENT IS SUPPLIED BY MAKER ENG PTY LTD SOLELY FOR THE PURPOSE OF PROVIDING AN INDICATIVE PLAN OF THE NOMINATED LOT AT SHELL COVE PRECINCT H AND IS NOT INTENDED FOR ANY OTHER PURPOSE. PLANS MAY BE UPDATED FOLLOWING COMPLETION OF THIS PLAN. DIMENSIONS ROUNDED REFER LINEN PLANS FOR ACCURATE LOT DIMENSIONING.

| | |
|----------------------|------------|
| DRAWING NUMBER | DATE |
| ISC00223-50-LOT-8237 | 12/05/2023 |

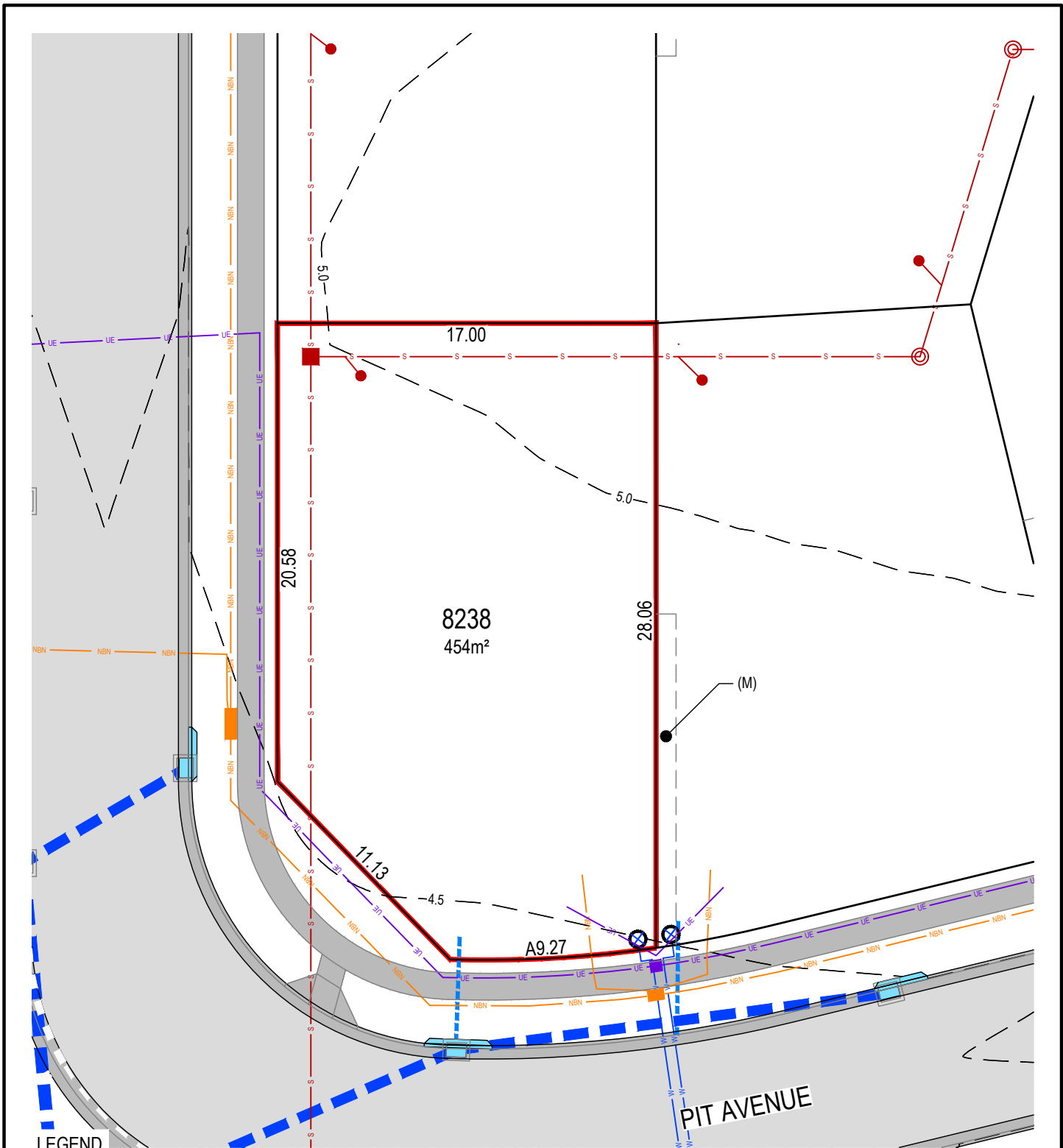

LEGEND

| | | | | | |
|--|--|--|--------------------------------|--|--------------------|
| | LOT BOUNDARY | | STORMWATER PIPE | | ELECTRICAL |
| | LOT DIMENSIONS | | STORMWATER STRUCTURES | | SUBSTATION |
| | FUTURE FOOTPATH | | STORMWATER PROPERTY CONNECTION | | ELECTRICAL PILLAR |
| | RETAINING WALL | | DIRECT STORMWATER CONNECTION | | LIGHT POLE |
| | TEMPORARY BATTER (1:1) LOT OWNER TO BUILD WALL AND FENCE | | POTABLE WATER | | TELECOMMUNICATIONS |
| | CONTOURS (0.5m) | | POTABLE WATER CONNECTION | | NBN PIT |
| | SEWER MAINTENANCE HOLE/CHAMBER | | | | |
| | SEWER | | | | |
| | SEWER PROPERTY CONNECTION (RP DENOTES RODDING POINT) | | | | |

EASEMENT NOTES:

- (D) EASEMENT TO DRAIN WATER 2 - 2.8m WIDE AND VARIABLE WIDTH
- (A) EASEMENT FOR PADMOUNT SUBSTATION 2.75m WIDE
- (M1) EASEMENT FOR REPAIRS 0.9m WIDE
- (R) RESTRICTION ON THE USE OF LAND
- (S) RESTRICTION ON THE USE OF LAND
- (M) EASEMENT FOR REPAIRS 0.9m WIDE
- (M2) EASEMENT FOR REPAIRS 0.9m WIDE

SHELL COVE - THE WATERFRONT
PRECINCT H
DISCLOSURE PLAN - LOT 8238



SCALE 1:250 @ A4
DRAWN K.S. CHECKED S.W. REVISION 1



THIS DOCUMENT IS SUPPLIED BY MAKER ENG PTY LTD SOLELY FOR THE PURPOSE OF PROVIDING AN INDICATIVE PLAN OF THE NOMINATED LOT AT SHELL COVE PRECINCT H AND IS NOT INTENDED FOR ANY OTHER PURPOSE. PLANS MAY BE UPDATED FOLLOWING COMPLETION OF THIS PLAN. DIMENSIONS ROUNDED REFER LINEN PLANS FOR ACCURATE LOT DIMENSIONING.



DRAWING NUMBER: ISC00223-50-LOT-8238
DATE: 12/05/2023

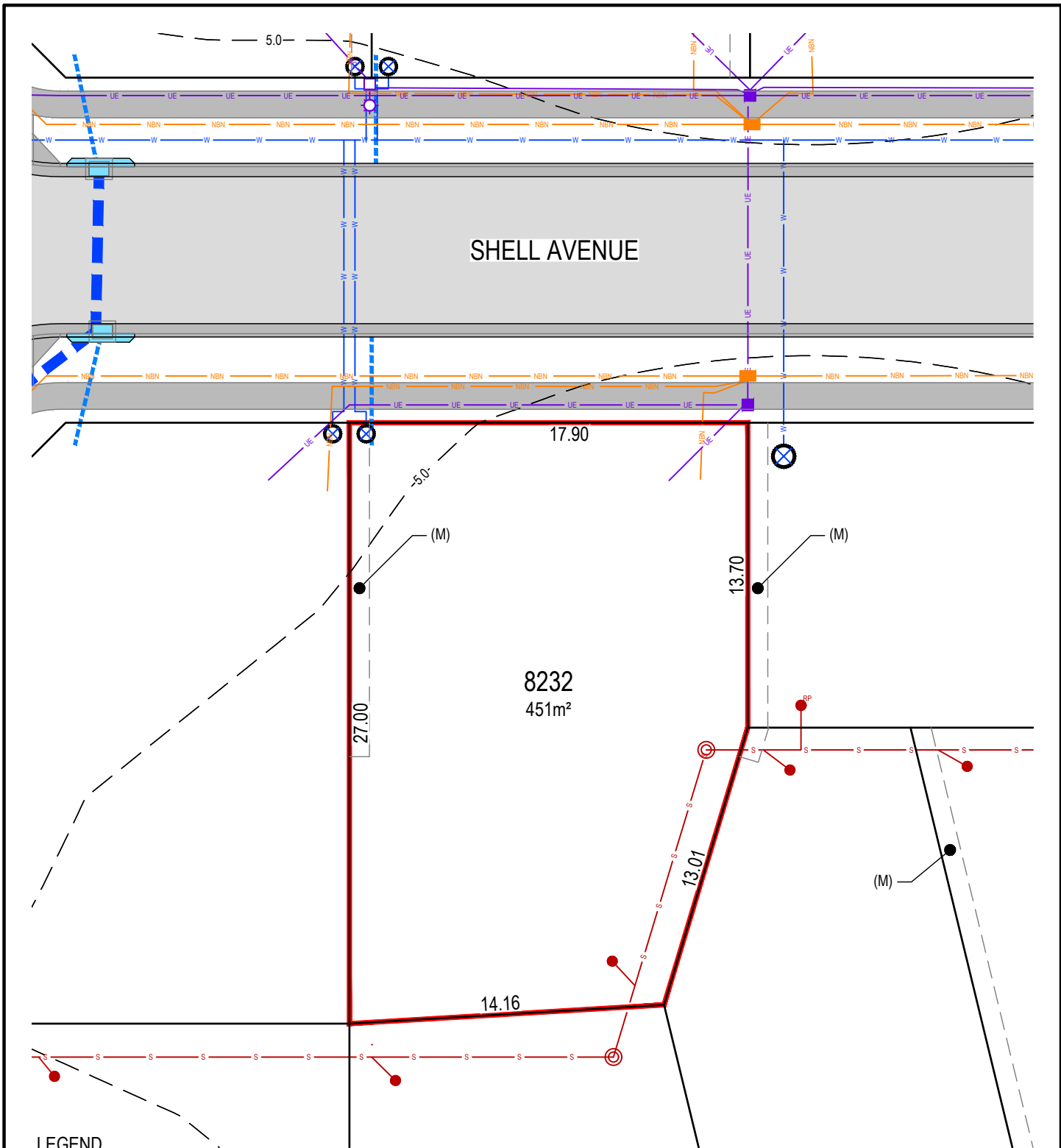

LEGEND

- | | | | | | |
|--|--|--|--------------------------------|--|--------------------|
| | LOT BOUNDARY | | STORMWATER PIPE | | ELECTRICAL |
| | LOT DIMENSIONS | | STORMWATER STRUCTURES | | SUBSTATION |
| | FUTURE FOOTPATH | | STORMWATER PROPERTY CONNECTION | | ELECTRICAL PILLAR |
| | RETAINING WALL | | DIRECT STORMWATER CONNECTION | | LIGHT POLE |
| | TEMPORARY BATTER (1:1) LOT OWNER TO BUILD WALL AND FENCE | | POTABLE WATER | | TELECOMMUNICATIONS |
| | CONTOURS (0.5m) | | POTABLE WATER CONNECTION | | NBN PIT |
| | SEWER MAINTENANCE HOLE/CHAMBER | | | | |
| | SEWER | | | | |
| | SEWER PROPERTY CONNECTION (RP DENOTES RODDING POINT) | | | | |

EASEMENT NOTES:

- (D) EASEMENT TO DRAIN WATER 2 - 2.8m WIDE AND VARIABLE WIDTH
- (A) EASEMENT FOR PADMOUNT SUBSTATION 2.75m WIDE
- (M1) EASEMENT FOR REPAIRS 0.9m WIDE
- (R) RESTRICTION ON THE USE OF LAND
- (S) RESTRICTION ON THE USE OF LAND
- (M) EASEMENT FOR REPAIRS 0.9m WIDE
- (M2) EASEMENT FOR REPAIRS 0.9m WIDE

SHELL COVE - THE WATERFRONT
 PRECINCT H
 DISCLOSURE PLAN - LOT 8232

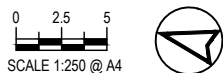

| | | |
|-------|---------|----------|
| DRAWN | CHECKED | REVISION |
| K.S. | S.W. | 1 |

THIS DOCUMENT IS SUPPLIED BY MAKER ENG PTY LTD SOLELY FOR THE PURPOSE OF PROVIDING AN INDICATIVE PLAN OF THE NOMINATED LOT AT SHELL COVE PRECINCT H AND IS NOT INTENDED FOR ANY OTHER PURPOSE. PLANS MAY BE UPDATED FOLLOWING COMPLETION OF THIS PLAN. DIMENSIONS ROUNDED REFER LINEN PLANS FOR ACCURATE LOT DIMENSIONING.

| | |
|----------------------|------------|
| DRAWING NUMBER | DATE |
| ISC00223-50-LOT-8232 | 12/05/2023 |

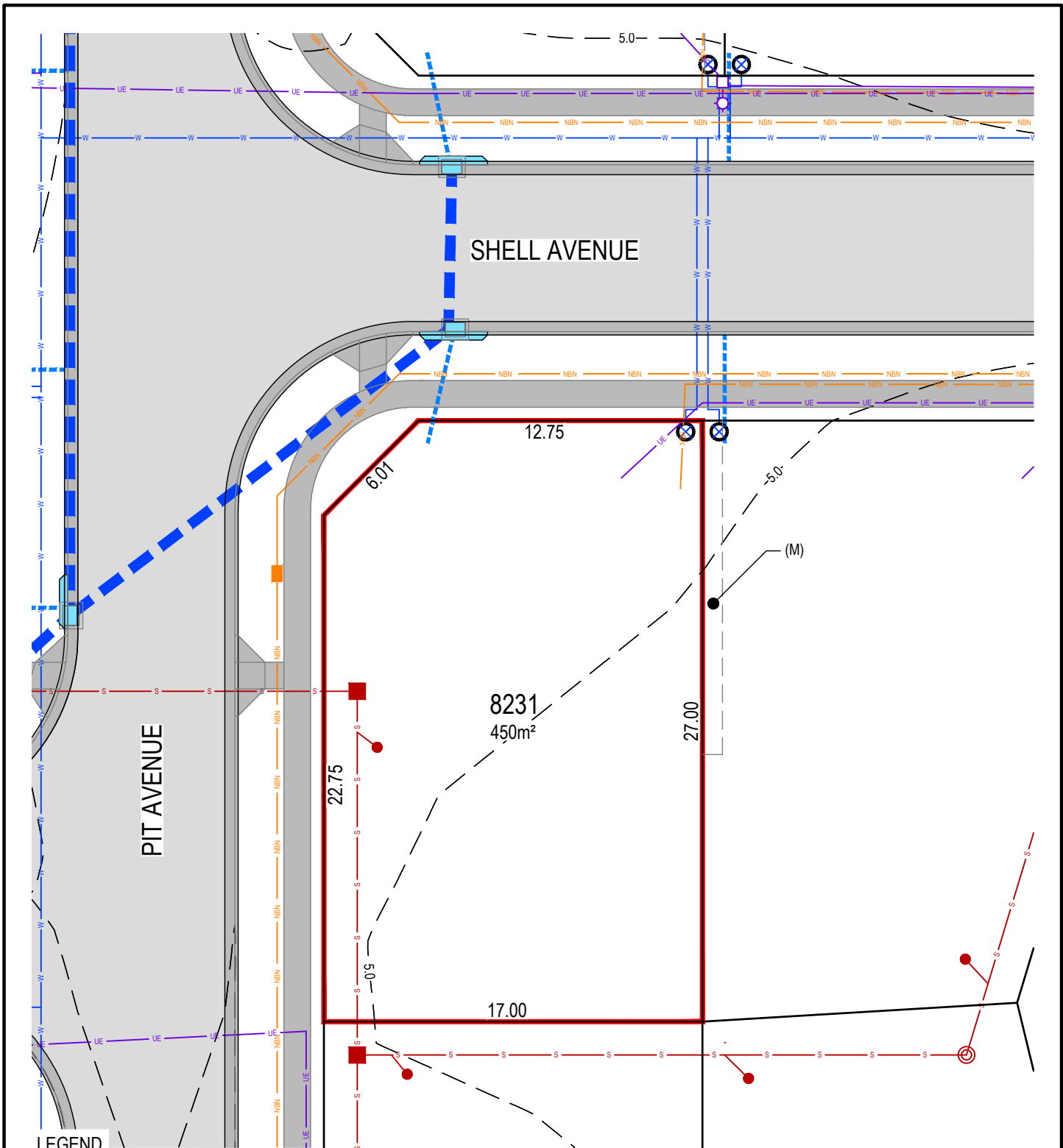

LEGEND

- | | | | | | |
|--|--|--|--------------------------------|--|--------------------|
| | LOT BOUNDARY | | STORMWATER PIPE | | ELECTRICAL |
| | LOT DIMENSIONS | | STORMWATER STRUCTURES | | SUBSTATION |
| | FUTURE FOOTPATH | | STORMWATER PROPERTY CONNECTION | | ELECTRICAL PILLAR |
| | RETAINING WALL | | DIRECT STORMWATER CONNECTION | | LIGHT POLE |
| | TEMPORARY BATTER (1:1) LOT OWNER TO BUILD WALL AND FENCE | | POTABLE WATER | | TELECOMMUNICATIONS |
| | 7.0 CONTOURS (0.5m) | | POTABLE WATER CONNECTION | | NBN PIT |
| | SEWER MAINTENANCE HOLE/CHAMBER | | | | |
| | SEWER | | | | |
| | SEWER PROPERTY CONNECTION (RP DENOTES RODDING POINT) | | | | |

EASEMENT NOTES:

- (D) EASEMENT TO DRAIN WATER 2 - 2.8m WIDE AND VARIABLE WIDTH
- (A) EASEMENT FOR PADMOUNT SUBSTATION 2.75m WIDE
- (M1) EASEMENT FOR REPAIRS 0.9m WIDE
- (R) RESTRICTION ON THE USE OF LAND
- (S) RESTRICTION ON THE USE OF LAND
- (M) EASEMENT FOR REPAIRS 0.9m WIDE
- (M2) EASEMENT FOR REPAIRS 0.9m WIDE

SHELL COVE - THE WATERFRONT
 PRECINCT H
 DISCLOSURE PLAN - LOT 8231



THIS DOCUMENT IS SUPPLIED BY MAKER ENG PTY LTD SOLELY FOR THE PURPOSE OF PROVIDING AN INDICATIVE PLAN OF THE NOMINATED LOT AT SHELL COVE PRECINCT H AND IS NOT INTENDED FOR ANY OTHER PURPOSE. PLANS MAY BE UPDATED FOLLOWING COMPLETION OF THIS PLAN. DIMENSIONS ROUNDED REFER LINEN PLANS FOR ACCURATE LOT DIMENSIONING.



| | | |
|-------|---------|----------|
| DRAWN | CHECKED | REVISION |
| K.S. | S.W. | 1 |

| | |
|----------------------|------------|
| DRAWING NUMBER | DATE |
| ISC00223-50-LOT-8231 | 12/05/2023 |

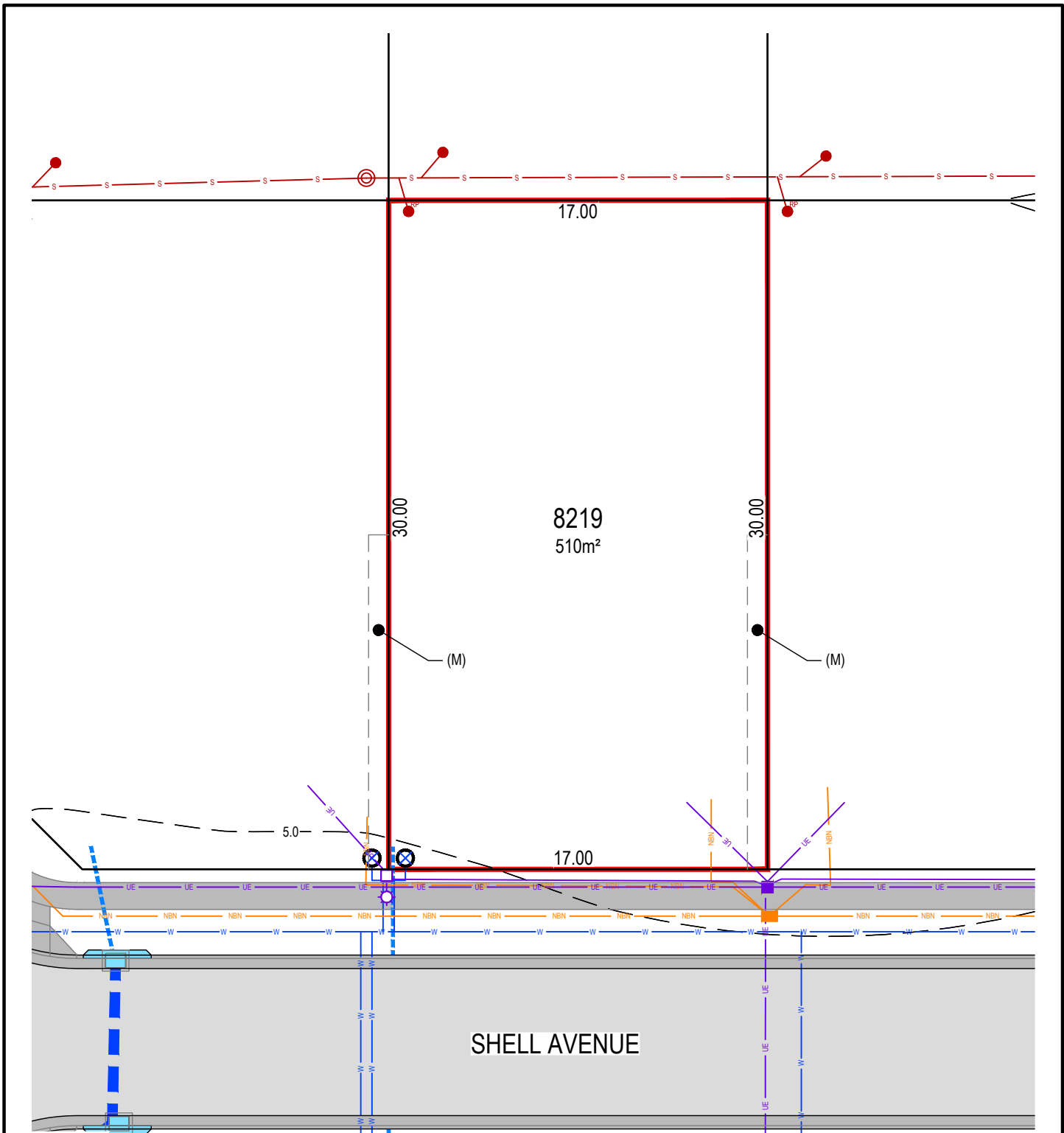

LEGEND

| | | | | | |
|-------|--|--|--------------------------------|--|--------------------|
| | LOT BOUNDARY | | STORMWATER PIPE | | ELECTRICAL |
| 26.37 | LOT DIMENSIONS | | STORMWATER STRUCTURES | | SUBSTATION |
| | FUTURE FOOTPATH | | STORMWATER PROPERTY CONNECTION | | ELECTRICAL PILLAR |
| | RETAINING WALL | | DIRECT STORMWATER CONNECTION | | LIGHT POLE |
| | TEMPORARY BATTER (1:1) LOT OWNER TO BUILD WALL AND FENCE | | POTABLE WATER | | TELECOMMUNICATIONS |
| 7.0 | CONTOURS (0.5m) | | POTABLE WATER CONNECTION | | NBN PIT |
| | SEWER MAINTENANCE HOLE/CHAMBER | | | | |
| | SEWER | | | | |
| | SEWER PROPERTY CONNECTION (RP DENOTES RODDING POINT) | | | | |

EASEMENT NOTES:

- (D) EASEMENT TO DRAIN WATER 2 - 2.8m WIDE AND VARIABLE WIDTH
- (A) EASEMENT FOR PADMOUNT SUBSTATION 2.75m WIDE
- (M1) EASEMENT FOR REPAIRS 0.9m WIDE
- (R) RESTRICTION ON THE USE OF LAND
- (S) RESTRICTION ON THE USE OF LAND
- (M) EASEMENT FOR REPAIRS 0.9m WIDE
- (M2) EASEMENT FOR REPAIRS 0.9m WIDE

SHELL COVE - THE WATERFRONT
PRECINCT H
DISCLOSURE PLAN - LOT 8219



THIS DOCUMENT IS SUPPLIED BY MAKER ENG PTY LTD SOLELY FOR THE PURPOSE OF PROVIDING AN INDICATIVE PLAN OF THE NOMINATED LOT AT SHELL COVE PRECINCT H AND IS NOT INTENDED FOR ANY OTHER PURPOSE. PLANS MAY BE UPDATED FOLLOWING COMPLETION OF THIS PLAN. DIMENSIONS ROUNDED REFER LINEN PLANS FOR ACCURATE LOT DIMENSIONING.



| | | |
|---------------|-----------------|---------------|
| DRAWN K.S. | CHECKED S.W. | REVISION 1 |
|---------------|-----------------|---------------|

| | |
|--|--------------------|
| DRAWING NUMBER ISC00223-50-LOT-8219 | DATE 12/05/2023 |
|--|--------------------|

BOOLLWARROO PARADE

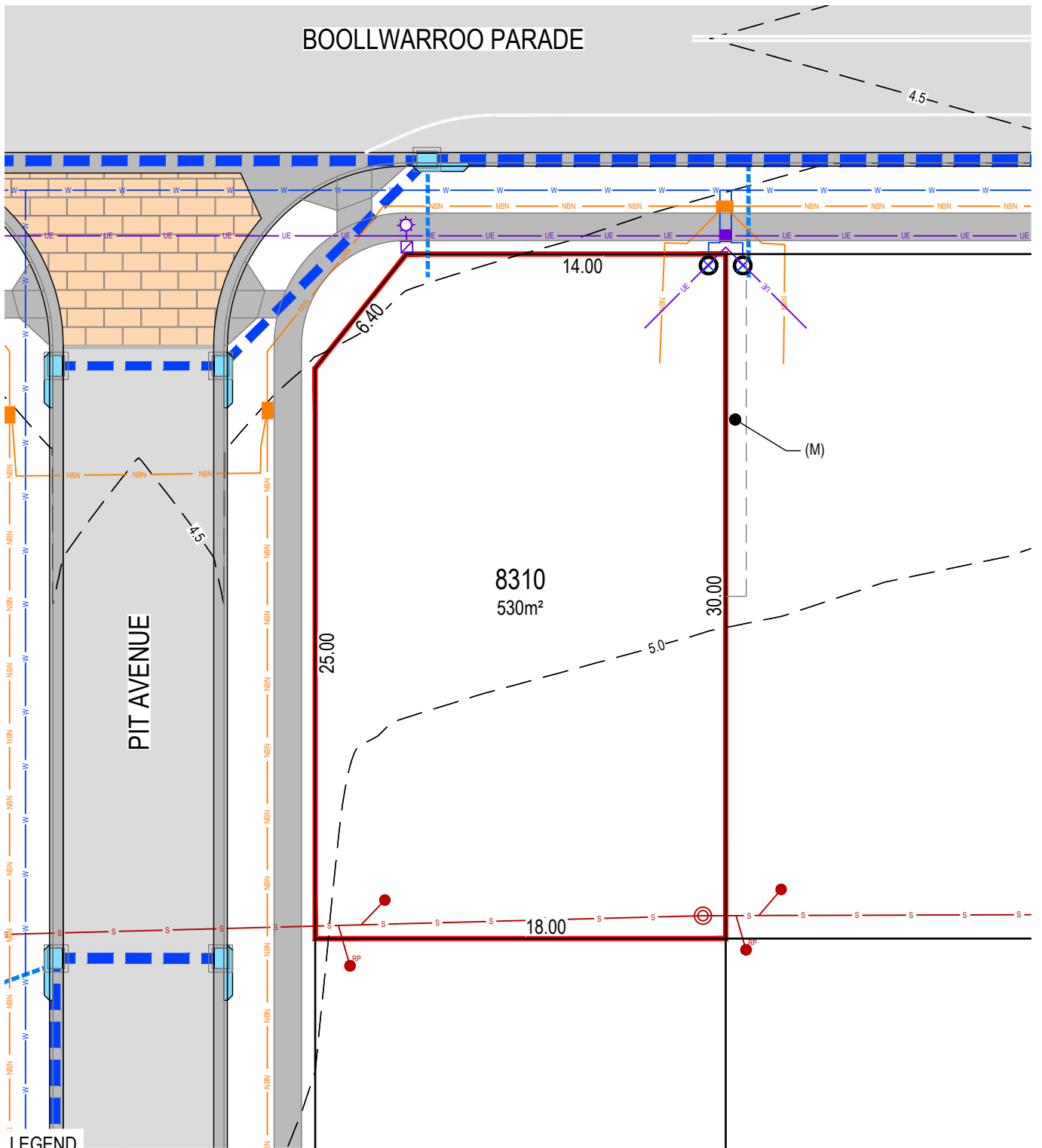

LEGEND

| | | | | | |
|-------|--|--|--------------------------------|--|--------------------|
| | LOT BOUNDARY | | STORMWATER PIPE | | ELECTRICAL |
| 26.37 | LOT DIMENSIONS | | STORMWATER STRUCTURES | | SUBSTATION |
| | FUTURE FOOTPATH | | STORMWATER PROPERTY CONNECTION | | ELECTRICAL PILLAR |
| | RETAINING WALL | | DIRECT STORMWATER CONNECTION | | LIGHT POLE |
| | TEMPORARY BATTER (1:1) LOT OWNER TO BUILD WALL AND FENCE | | POTABLE WATER | | TELECOMMUNICATIONS |
| 7.0 | CONTOURS (0.5m) | | POTABLE WATER CONNECTION | | NBN PIT |
| | SEWER MAINTENANCE HOLE/CHAMBER | | | | |
| | SEWER | | | | |
| | SEWER PROPERTY CONNECTION (RP DENOTES RODDING POINT) | | | | |

EASEMENT NOTES:

- (D) EASEMENT TO DRAIN WATER 2 - 2.8m WIDE AND VARIABLE WIDTH
- (A) EASEMENT FOR PADMOUNT SUBSTATION 2.75m WIDE
- (M1) EASEMENT FOR REPAIRS 0.9m WIDE
- (R) RESTRICTION ON THE USE OF LAND
- (S) RESTRICTION ON THE USE OF LAND
- (M) EASEMENT FOR REPAIRS 0.9m WIDE
- (M2) EASEMENT FOR REPAIRS 0.9m WIDE

SHELL COVE - THE WATERFRONT
PRECINCT H
DISCLOSURE PLAN - LOT 8310



THIS DOCUMENT IS SUPPLIED BY MAKER ENG PTY LTD SOLELY FOR THE PURPOSE OF PROVIDING AN INDICATIVE PLAN OF THE NOMINATED LOT AT SHELL COVE PRECINCT H AND IS NOT INTENDED FOR ANY OTHER PURPOSE. PLANS MAY BE UPDATED FOLLOWING COMPLETION OF THIS PLAN. DIMENSIONS ROUNDED REFER LINEN PLANS FOR ACCURATE LOT DIMENSIONING.



| | | |
|-------|---------|----------|
| DRAWN | CHECKED | REVISION |
| M.P. | S.W. | 1 |

| | |
|----------------------|------------|
| DRAWING NUMBER | DATE |
| ISC00223-50-LOT-8310 | 12/05/2023 |

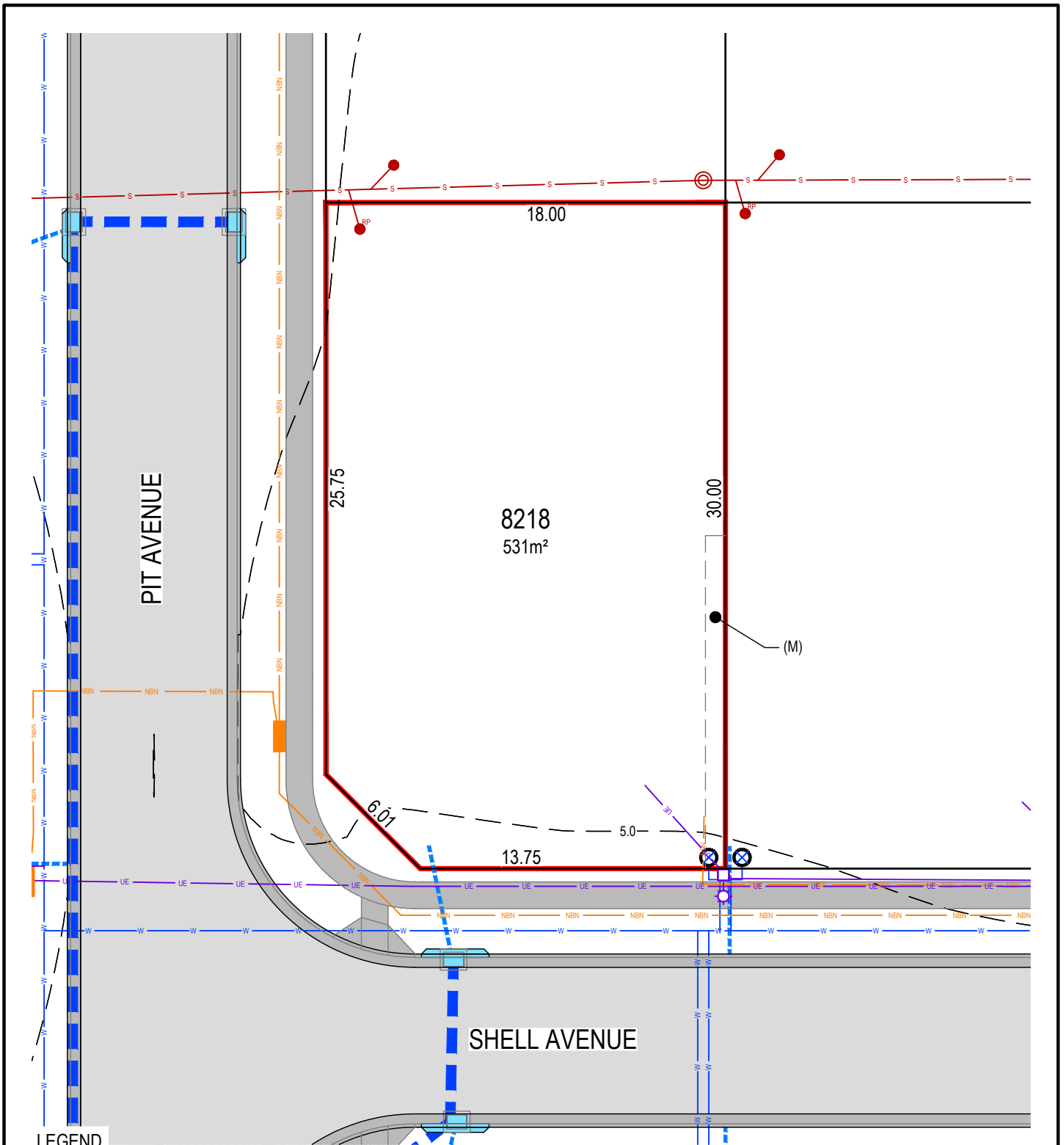

LEGEND

- | | | | | | |
|-------|--|--|--------------------------------|--|--------------------|
| | LOT BOUNDARY | | STORMWATER PIPE | | ELECTRICAL |
| 26.37 | LOT DIMENSIONS | | STORMWATER STRUCTURES | | SUBSTATION |
| | FUTURE FOOTPATH | | STORMWATER PROPERTY CONNECTION | | ELECTRICAL PILLAR |
| | RETAINING WALL | | DIRECT STORMWATER CONNECTION | | LIGHT POLE |
| | TEMPORARY BATTER (1:1) LOT OWNER TO BUILD WALL AND FENCE | | POTABLE WATER | | TELECOMMUNICATIONS |
| 7.0 | CONTOURS (0.5m) | | POTABLE WATER CONNECTION | | NBN PIT |
| | SEWER MAINTENANCE HOLE/CHAMBER | | | | |
| | SEWER | | | | |
| | SEWER PROPERTY CONNECTION (RP DENOTES RODDING POINT) | | | | |

EASEMENT NOTES:

- (D) EASEMENT TO DRAIN WATER 2 - 2.8m WIDE AND VARIABLE WIDTH
- (A) EASEMENT FOR PADMOUNT SUBSTATION 2.75m WIDE
- (M1) EASEMENT FOR REPAIRS 0.9m WIDE
- (R) RESTRICTION ON THE USE OF LAND
- (S) RESTRICTION ON THE USE OF LAND
- (M) EASEMENT FOR REPAIRS 0.9m WIDE
- (M2) EASEMENT FOR REPAIRS 0.9m WIDE

SHELL COVE - THE WATERFRONT
 PRECINCT H
 DISCLOSURE PLAN - LOT 8218

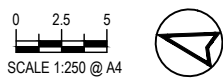

SCALE 1:250 @ A4

| | | |
|-------|---------|----------|
| DRAWN | CHECKED | REVISION |
| K.S. | S.W. | 1 |



THIS DOCUMENT IS SUPPLIED BY MAKER ENG PTY LTD SOLELY FOR THE PURPOSE OF PROVIDING AN INDICATIVE PLAN OF THE NOMINATED LOT AT SHELL COVE PRECINCT H AND IS NOT INTENDED FOR ANY OTHER PURPOSE. PLANS MAY BE UPDATED FOLLOWING COMPLETION OF THIS PLAN. DIMENSIONS ROUNDED REFER LINEN PLANS FOR ACCURATE LOT DIMENSIONING.



DRAWING NUMBER: ISC00223-50-LOT-8218
 DATE: 12/05/2023

BOOLLWARROO PARADE

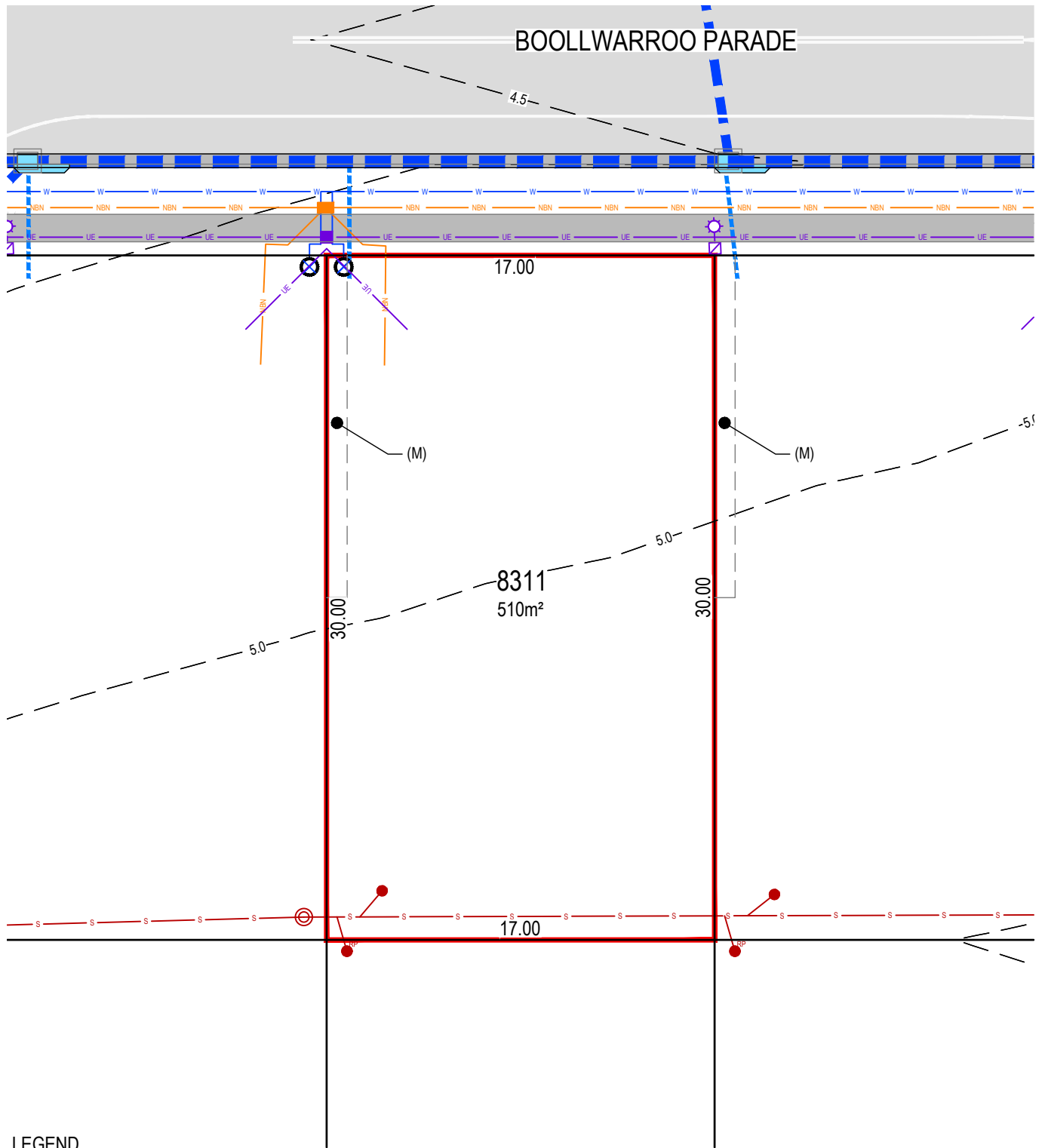

LEGEND

| | | | | | |
|--|--|--|--------------------------------|--|--------------------|
| | LOT BOUNDARY | | STORMWATER PIPE | | ELECTRICAL |
| | LOT DIMENSIONS | | STORMWATER STRUCTURES | | SUBSTATION |
| | FUTURE FOOTPATH | | STORMWATER PROPERTY CONNECTION | | ELECTRICAL PILLAR |
| | RETAINING WALL | | DIRECT STORMWATER CONNECTION | | LIGHT POLE |
| | TEMPORARY BATTER (1:1) LOT OWNER TO BUILD WALL AND FENCE | | POTABLE WATER | | TELECOMMUNICATIONS |
| | 7.0 CONTOURS (0.5m) | | POTABLE WATER CONNECTION | | NBN PIT |
| | SEWER MAINTENANCE HOLE/CHAMBER | | | | |
| | SEWER | | | | |
| | SEWER PROPERTY CONNECTION (RP DENOTES RODDING POINT) | | | | |

EASEMENT NOTES:

- (D) EASEMENT TO DRAIN WATER 2 - 2.8m WIDE AND VARIABLE WIDTH
- (S) RESTRICTION ON THE USE OF LAND
- (A) EASEMENT FOR PADMOUNT SUBSTATION 2.75m WIDE
- (M) EASEMENT FOR REPAIRS 0.9m WIDE
- (M1) EASEMENT FOR REPAIRS 0.9m WIDE
- (M2) EASEMENT FOR REPAIRS 0.9m WIDE
- (R) RESTRICTION ON THE USE OF LAND

SHELL COVE - THE WATERFRONT
PRECINCT H
DISCLOSURE PLAN - LOT 8311

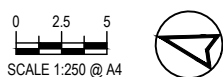

THIS DOCUMENT IS SUPPLIED BY MAKER ENG PTY LTD SOLELY FOR THE PURPOSE OF PROVIDING AN INDICATIVE PLAN OF THE NOMINATED LOT AT SHELL COVE PRECINCT H AND IS NOT INTENDED FOR ANY OTHER PURPOSE. PLANS MAY BE UPDATED FOLLOWING COMPLETION OF THIS PLAN. DIMENSIONS ROUNDED REFER LINEN PLANS FOR ACCURATE LOT DIMENSIONING.



| | | |
|-------|---------|----------|
| DRAWN | CHECKED | REVISION |
| M.P. | S.W. | 1 |

| | |
|----------------------|------------|
| DRAWING NUMBER | DATE |
| ISC00223-50-LOT-8311 | 12/05/2023 |